Dedicated to Polizeimusikkorps Baden-Württemberg

BOSQUE DE PALOMAS DISECADAS

(FOREST OF DISSECTED PIGEONS)

for Double Wind Quintet

(2 Flutes, 2 Oboes, 2 Clarinets, 2 Horns and 2 Bassoons)

VÍCTOR CARBAJO

Score in C

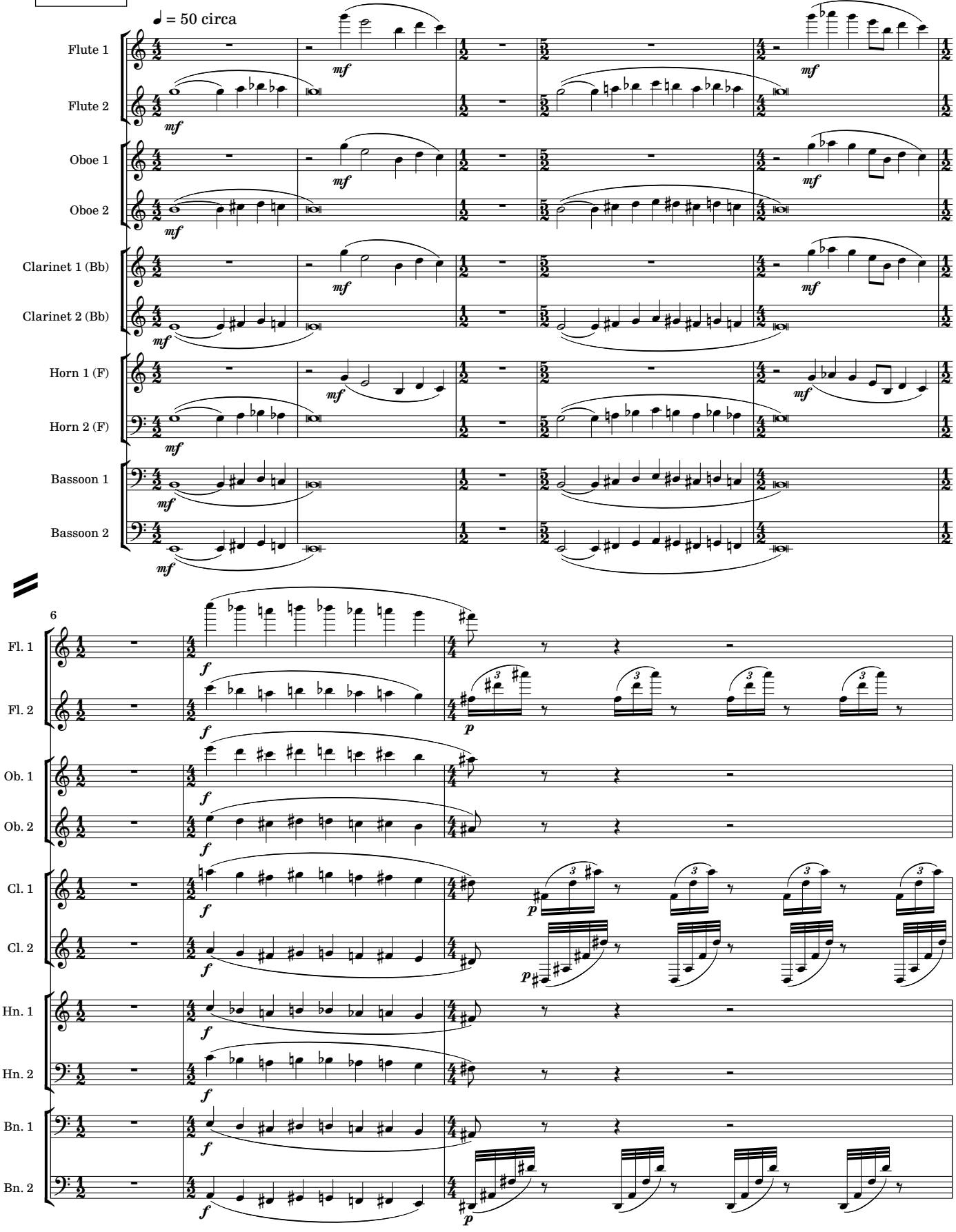

Copyright © 2004 Víctor Carbajo – http://www.carbajo.net – email: carbajo@carbajo.net

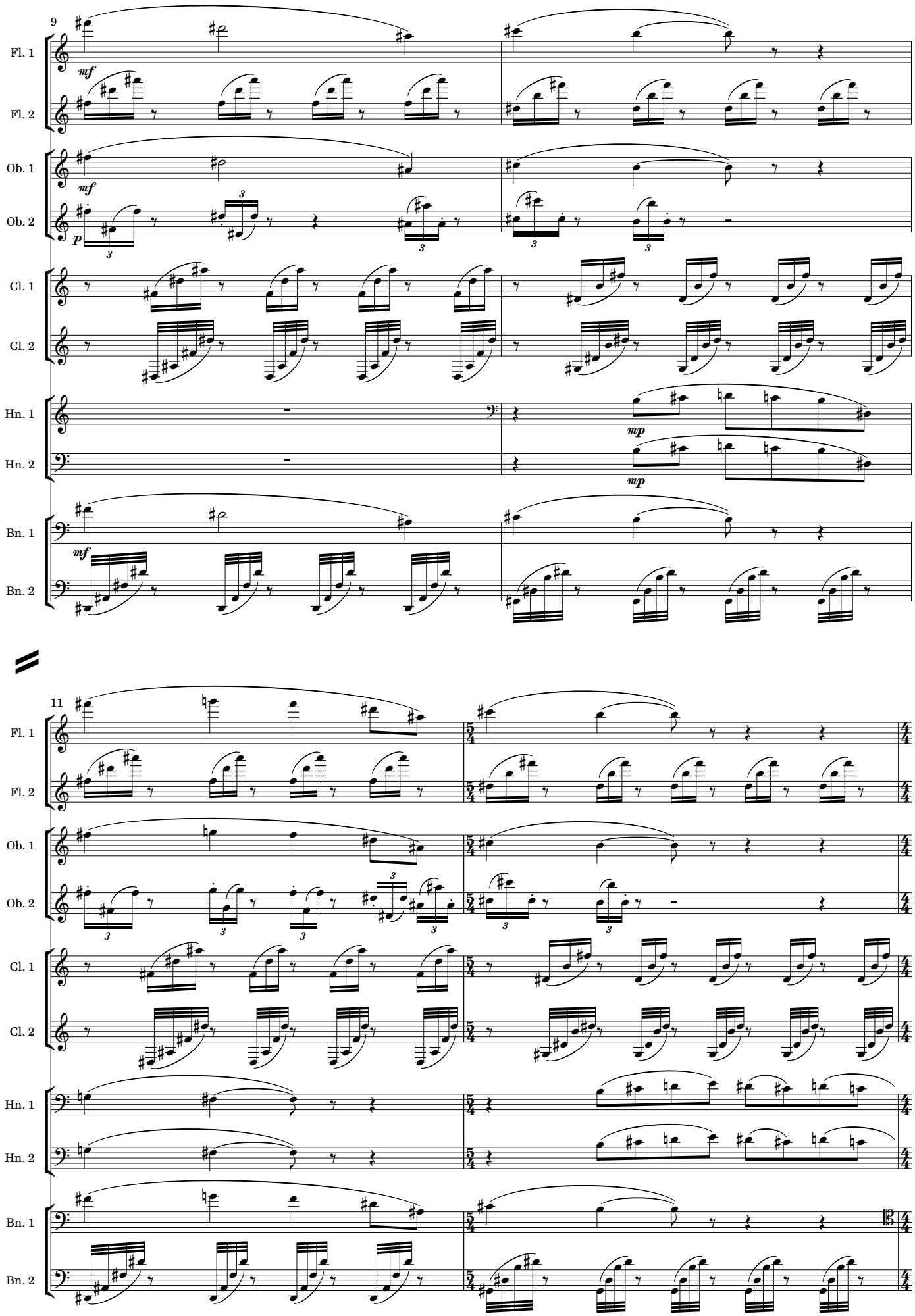
9
Fl. 1
Fl. 2
Ob. 1
Ob. 2
Cl. 1
Cl. 2
Hn. 1
Hn. 2
Bn. 1
Bn. 2
mf
p
mp
11
13

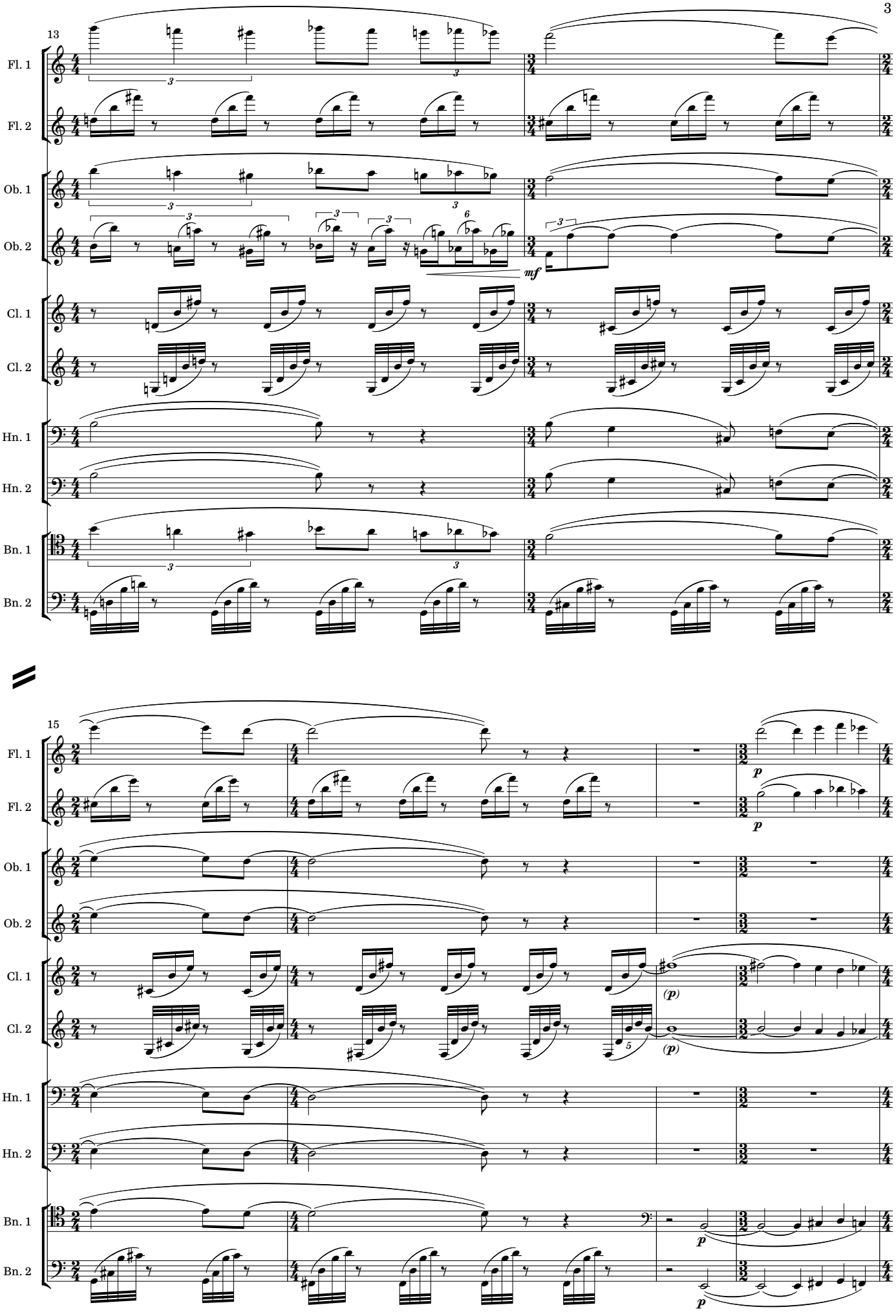
13
Fl. 1
Fl. 2
Ob. 1
Ob. 2
Cl. 1
Cl. 2
Hn. 1
Hn. 2
Bn. 1
Bn. 2
mf
15
p
(p)

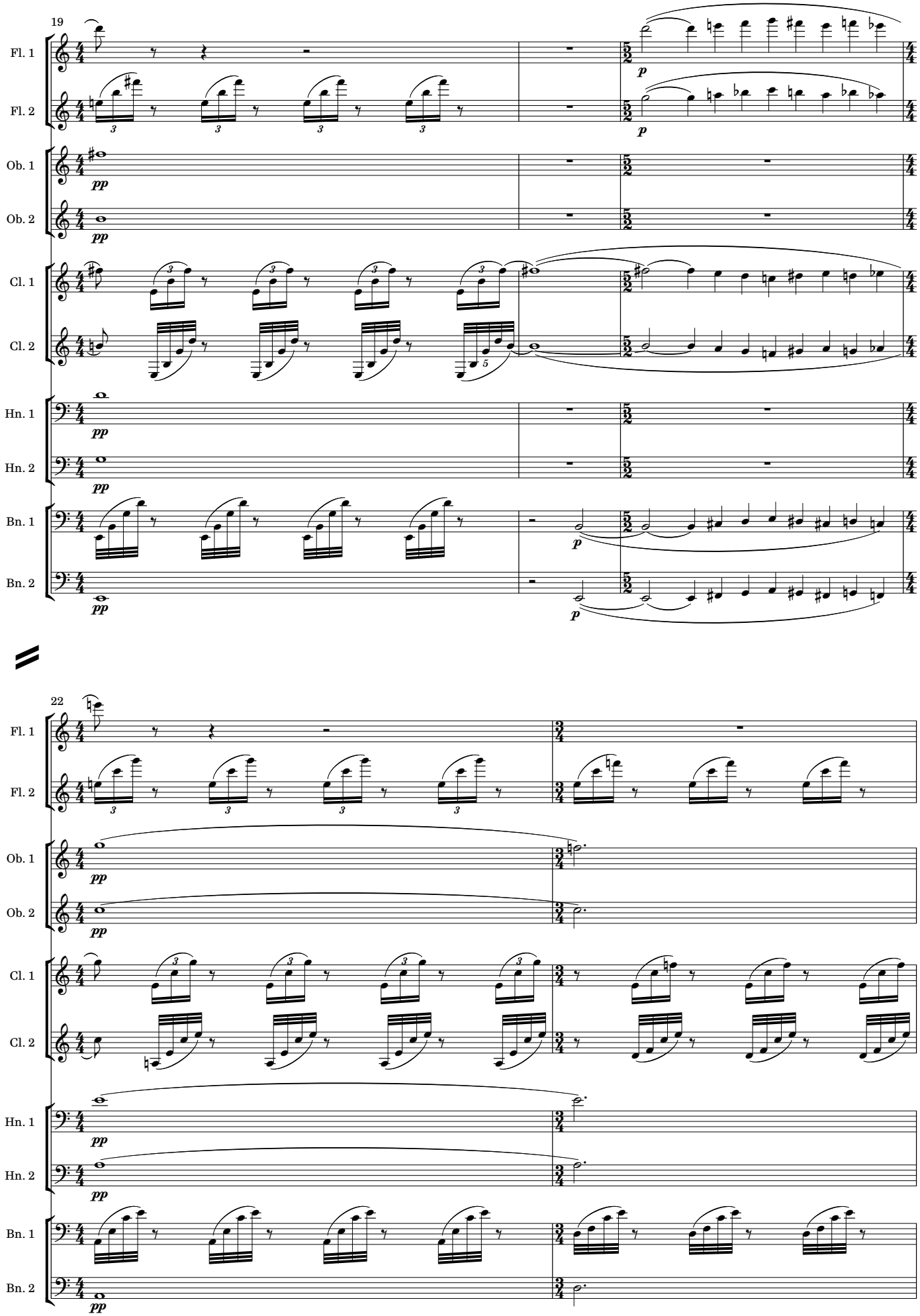
19
Fl. 1
Fl. 2
Ob. 1
Ob. 2
Cl. 1
Cl. 2
Hn. 1
Hn. 2
Bn. 1
Bn. 2
22
Fl. 1
Fl. 2
Ob. 1
Ob. 2
Cl. 1
Cl. 2
Hn. 1
Hn. 2
Bn. 1
Bn. 2

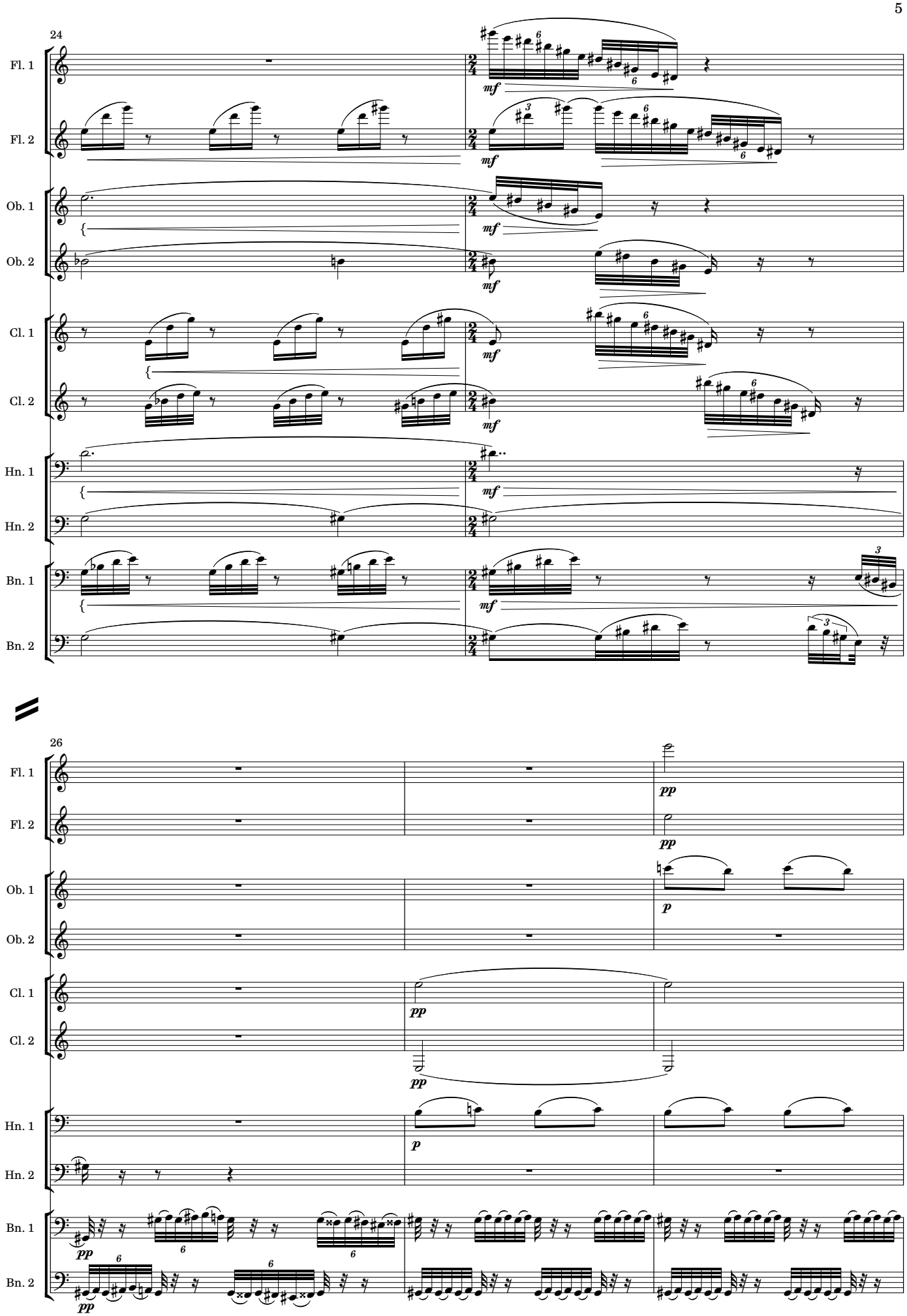
24
Fl. 1
Fl. 2
Ob. 1
Ob. 2
Cl. 1
Cl. 2
Hn. 1
Hn. 2
Bn. 1
Bn. 2
mf
26
pp
p

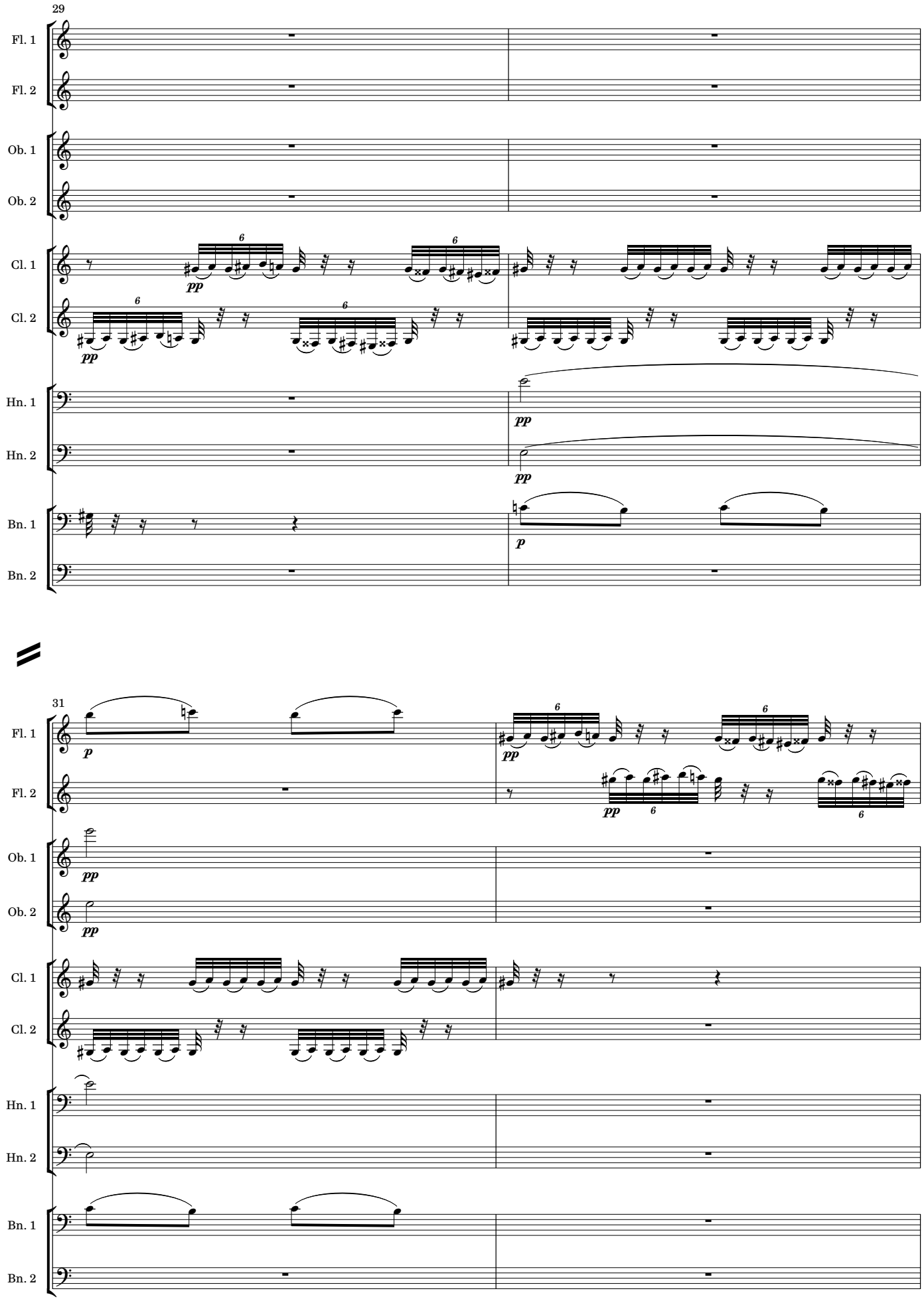
29
Fl. 1
Fl. 2
Ob. 1
Ob. 2
Cl. 1
Cl. 2
Hn. 1
Hn. 2
Bn. 1
Bn. 2
pp
p
31

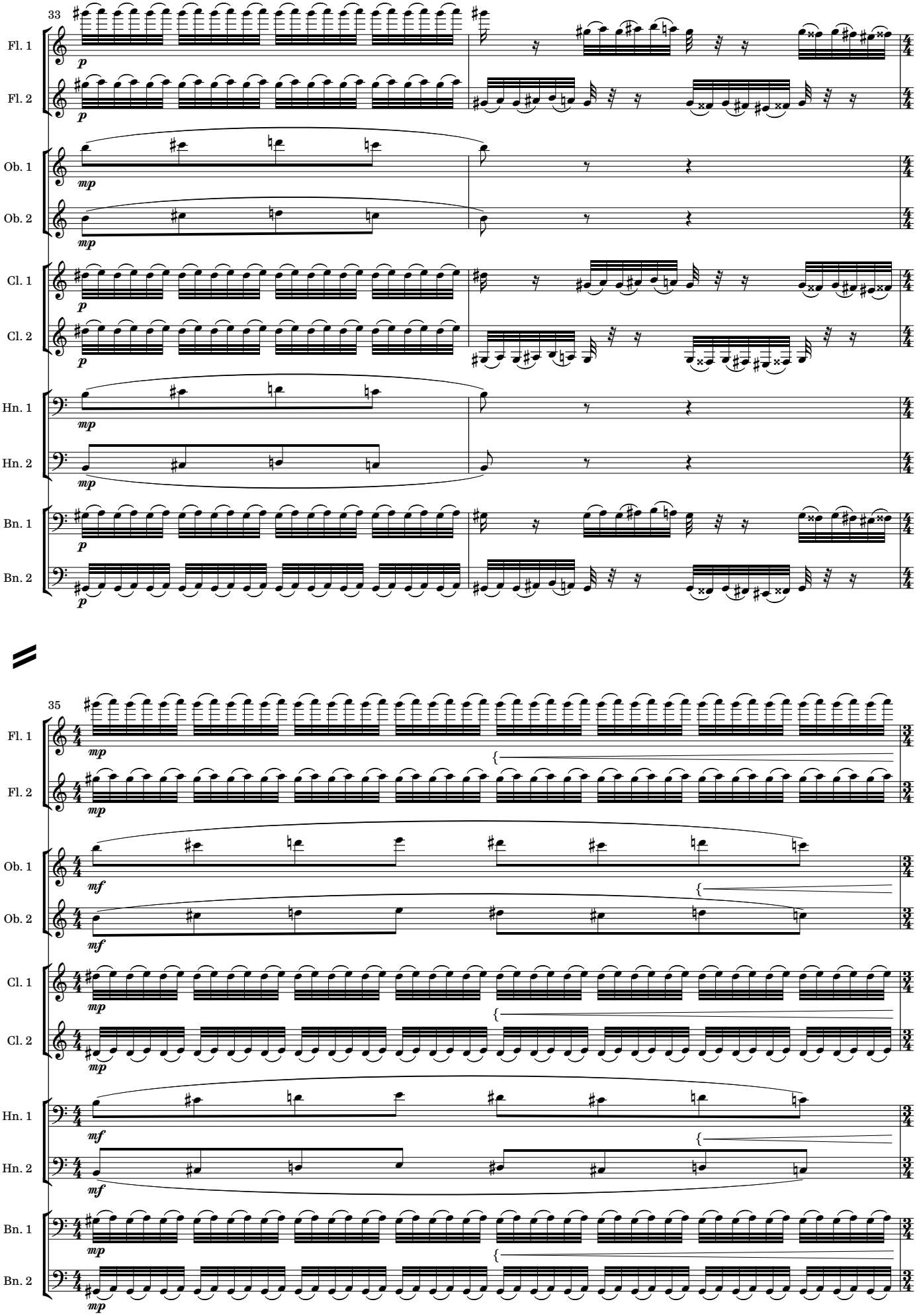
33
Fl. 1
Fl. 2
Ob. 1
Ob. 2
Cl. 1
Cl. 2
Hn. 1
Hn. 2
Bn. 1
Bn. 2
p
mp
35
mf

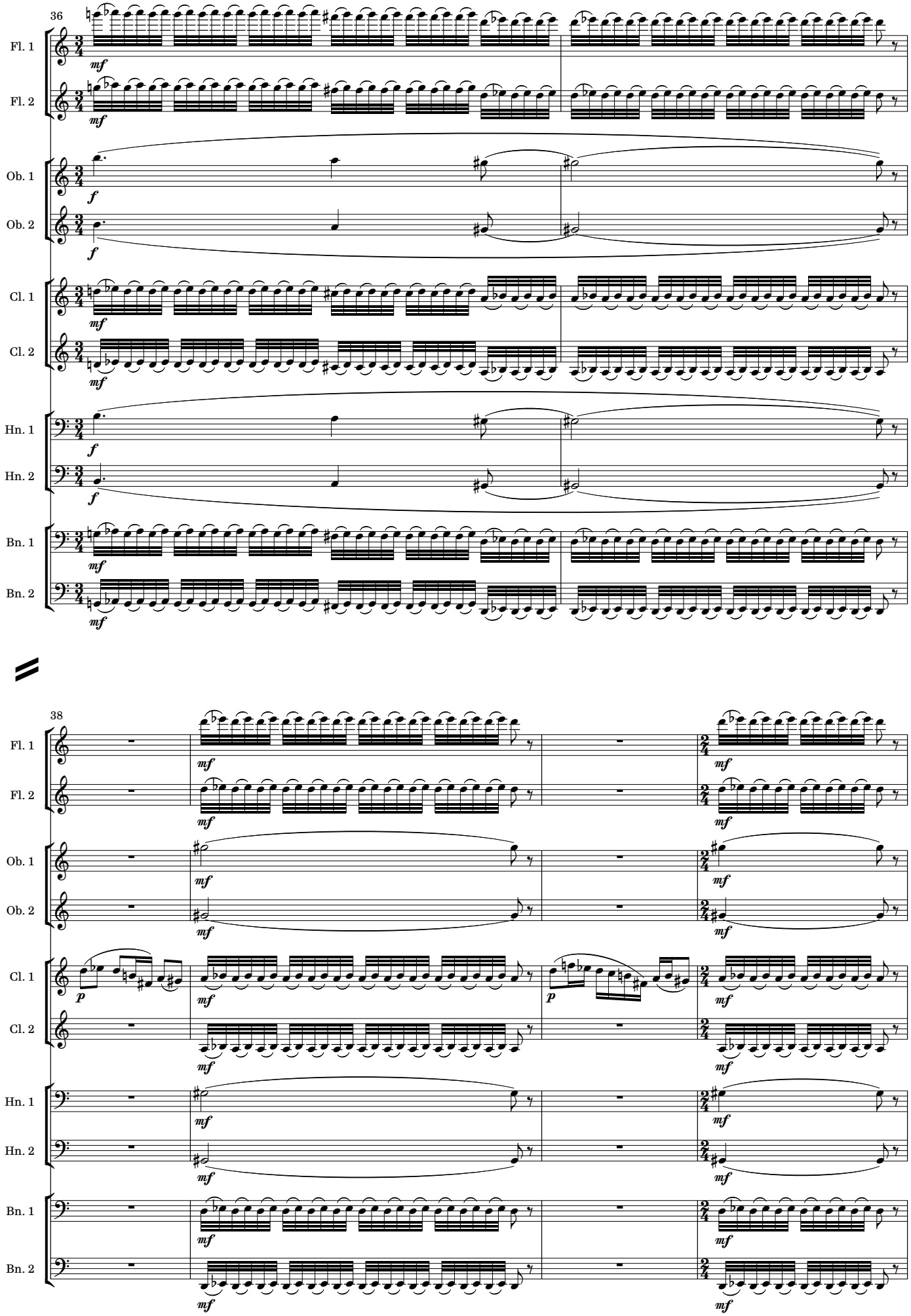
36
Fl. 1
Fl. 2
Ob. 1
Ob. 2
Cl. 1
Cl. 2
Hn. 1
Hn. 2
Bn. 1
Bn. 2
mf
f
38
p

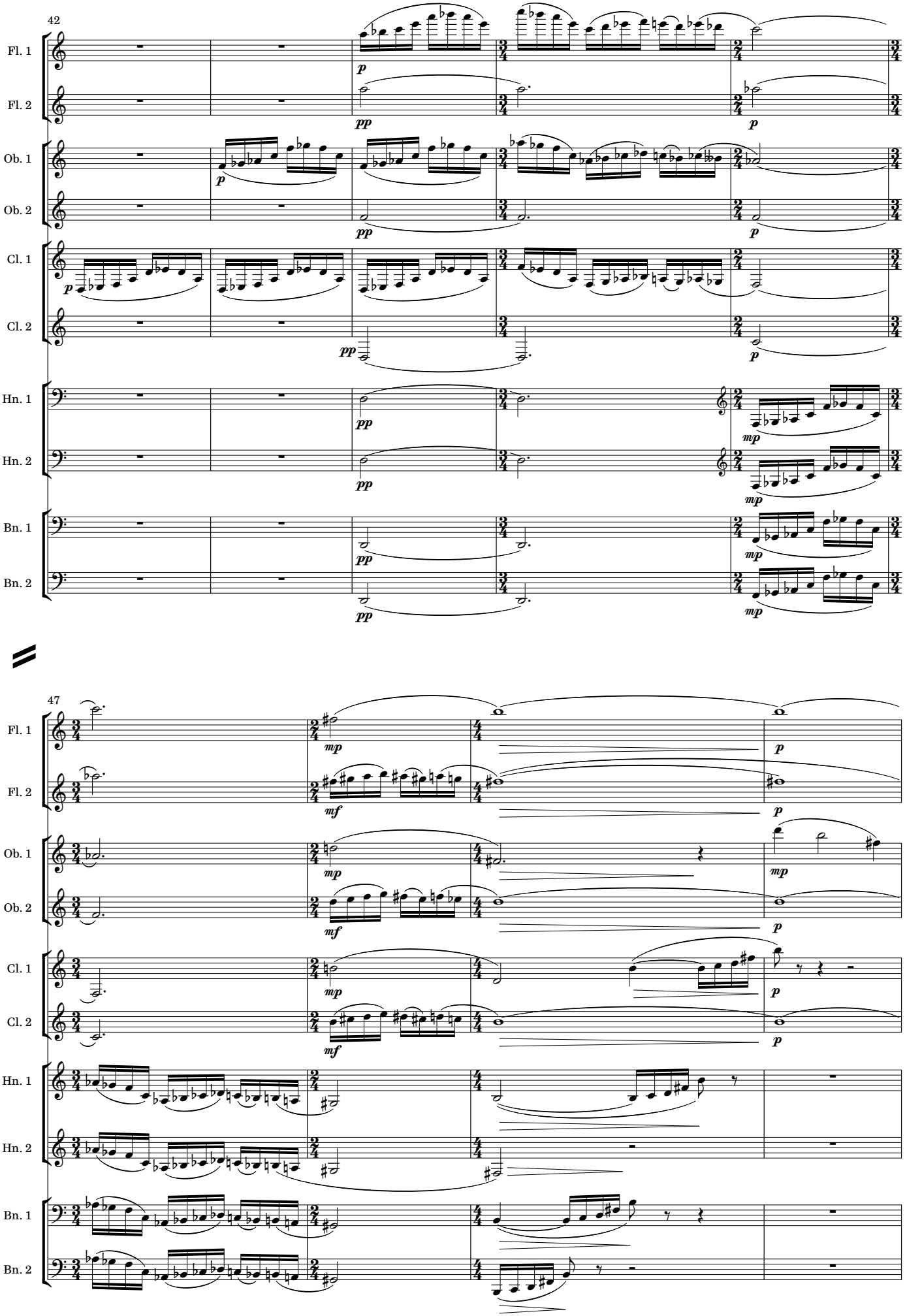
42
Fl. 1
Fl. 2
Ob. 1
Ob. 2
Cl. 1
Cl. 2
Hn. 1
Hn. 2
Bn. 1
Bn. 2
47
Fl. 1
Fl. 2
Ob. 1
Ob. 2
Cl. 1
Cl. 2
Hn. 1
Hn. 2
Bn. 1
Bn. 2

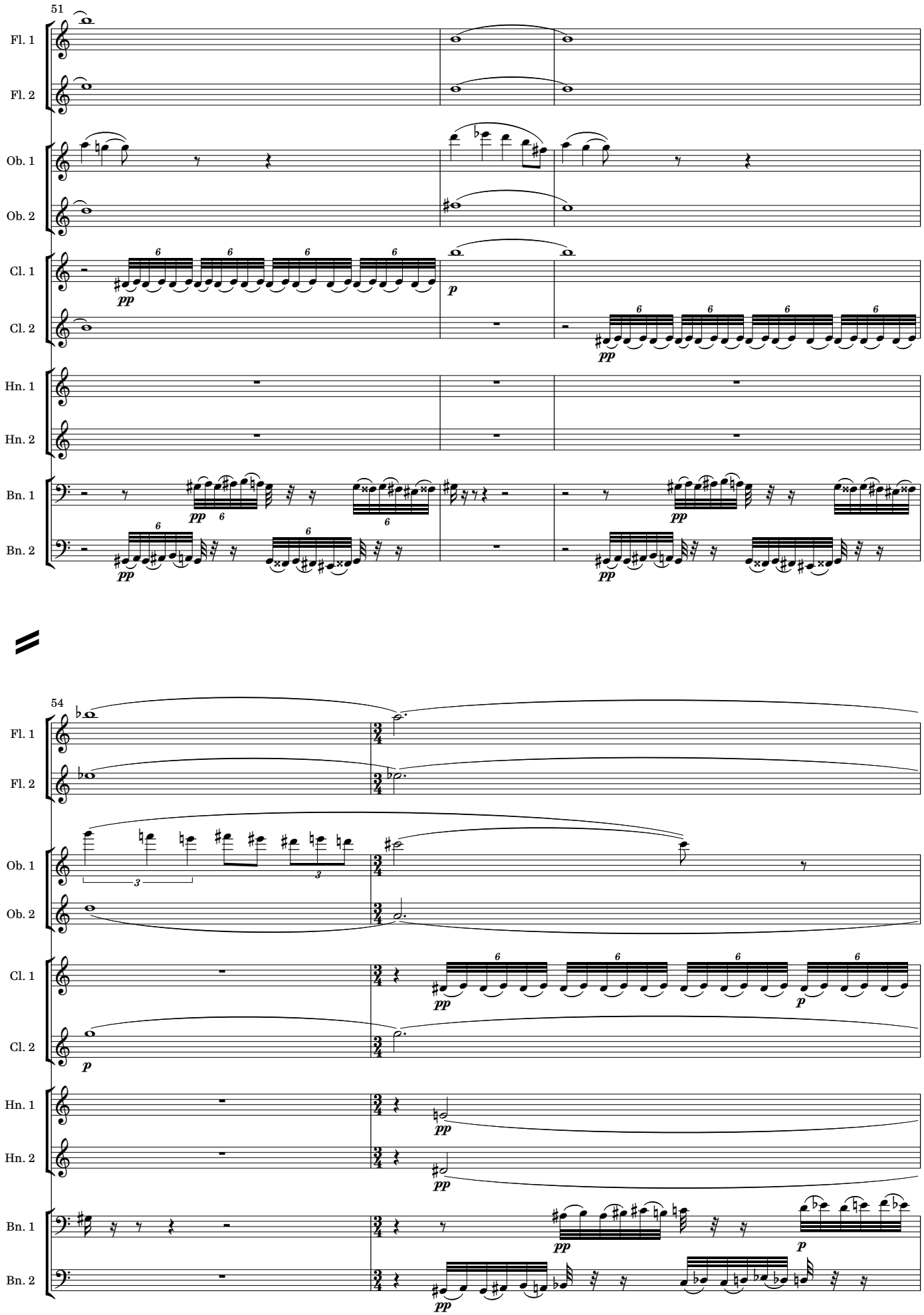
51
Fl. 1
Fl. 2
Ob. 1
Ob. 2
Cl. 1
Cl. 2
Hn. 1
Hn. 2
Bn. 1
Bn. 2
pp
p
54
Fl. 1
Fl. 2
Ob. 1
Ob. 2
Cl. 1
Cl. 2
Hn. 1
Hn. 2
Bn. 1
Bn. 2
pp
p

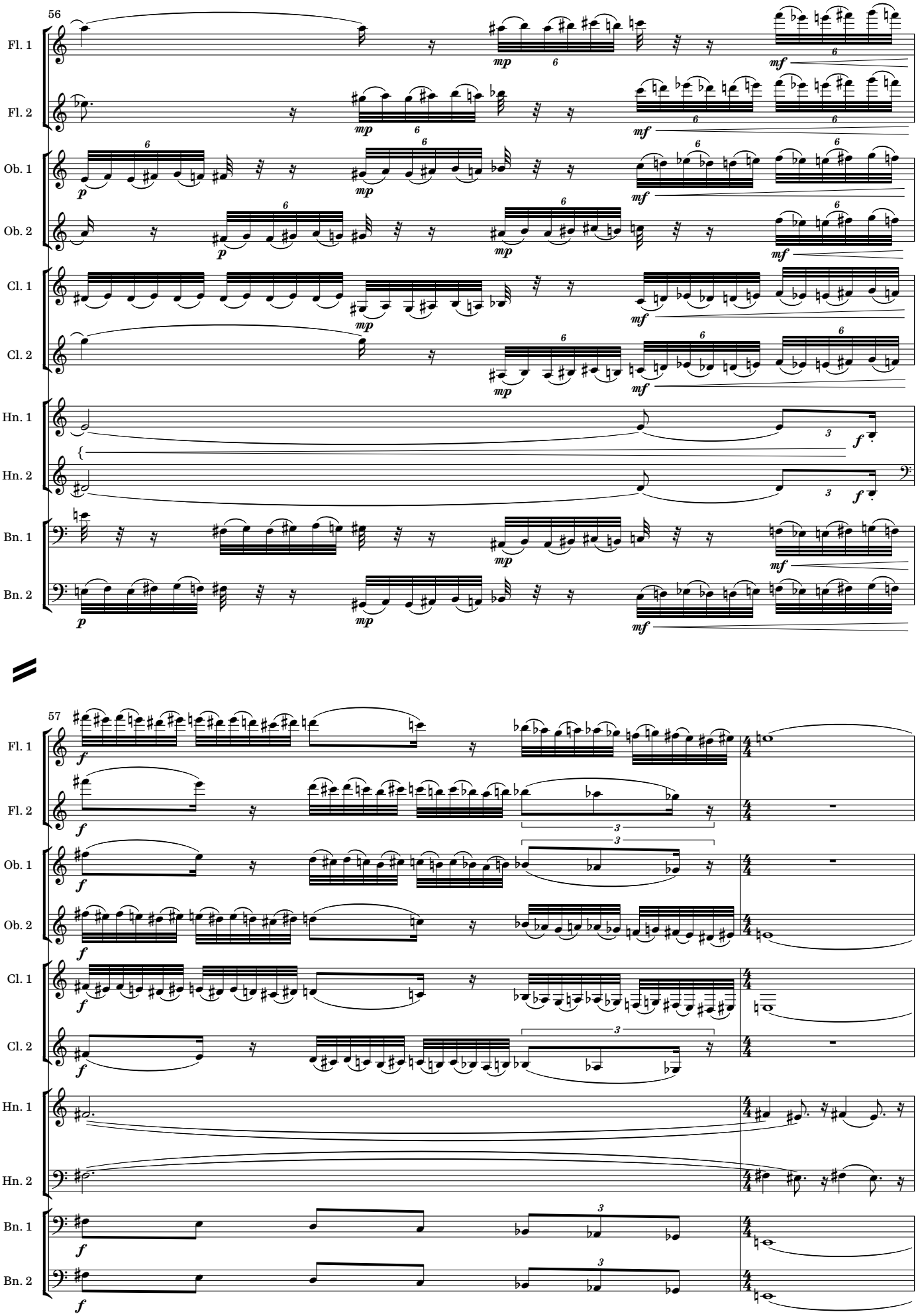
56
Fl. 1
Fl. 2
Ob. 1
Ob. 2
Cl. 1
Cl. 2
Hn. 1
Hn. 2
Bn. 1
Bn. 2
57
Fl. 1
Fl. 2
Ob. 1
Ob. 2
Cl. 1
Cl. 2
Hn. 1
Hn. 2
Bn. 1
Bn. 2

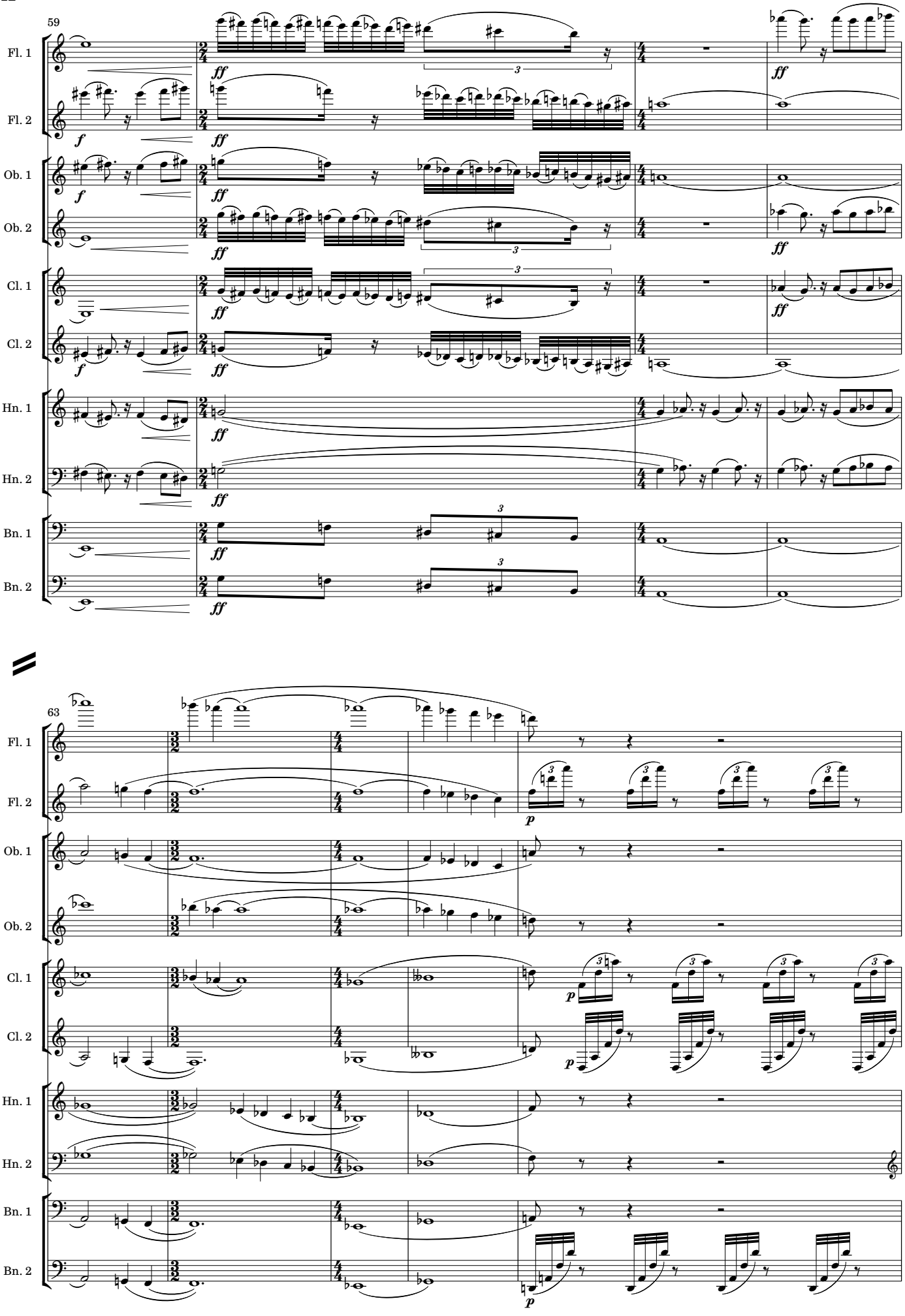
59
Fl. 1
Fl. 2
Ob. 1
Ob. 2
Cl. 1
Cl. 2
Hn. 1
Hn. 2
Bn. 1
Bn. 2
63
Fl. 1
Fl. 2
Ob. 1
Ob. 2
Cl. 1
Cl. 2
Hn. 1
Hn. 2
Bn. 1
Bn. 2

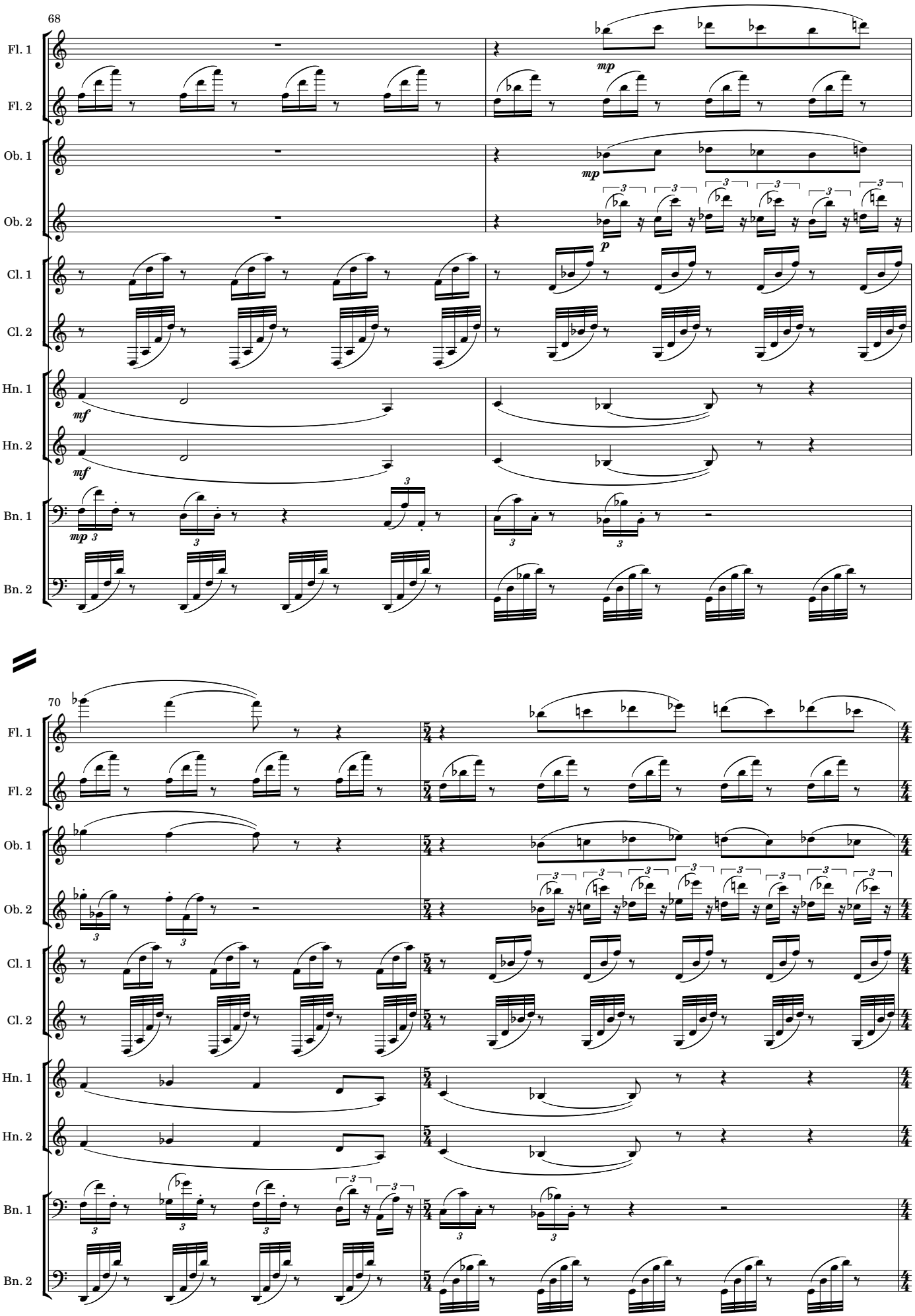
68
Fl. 1
Fl. 2
Ob. 1
Ob. 2
Cl. 1
Cl. 2
Hn. 1
Hn. 2
Bn. 1
Bn. 2
mp
p
mf
70

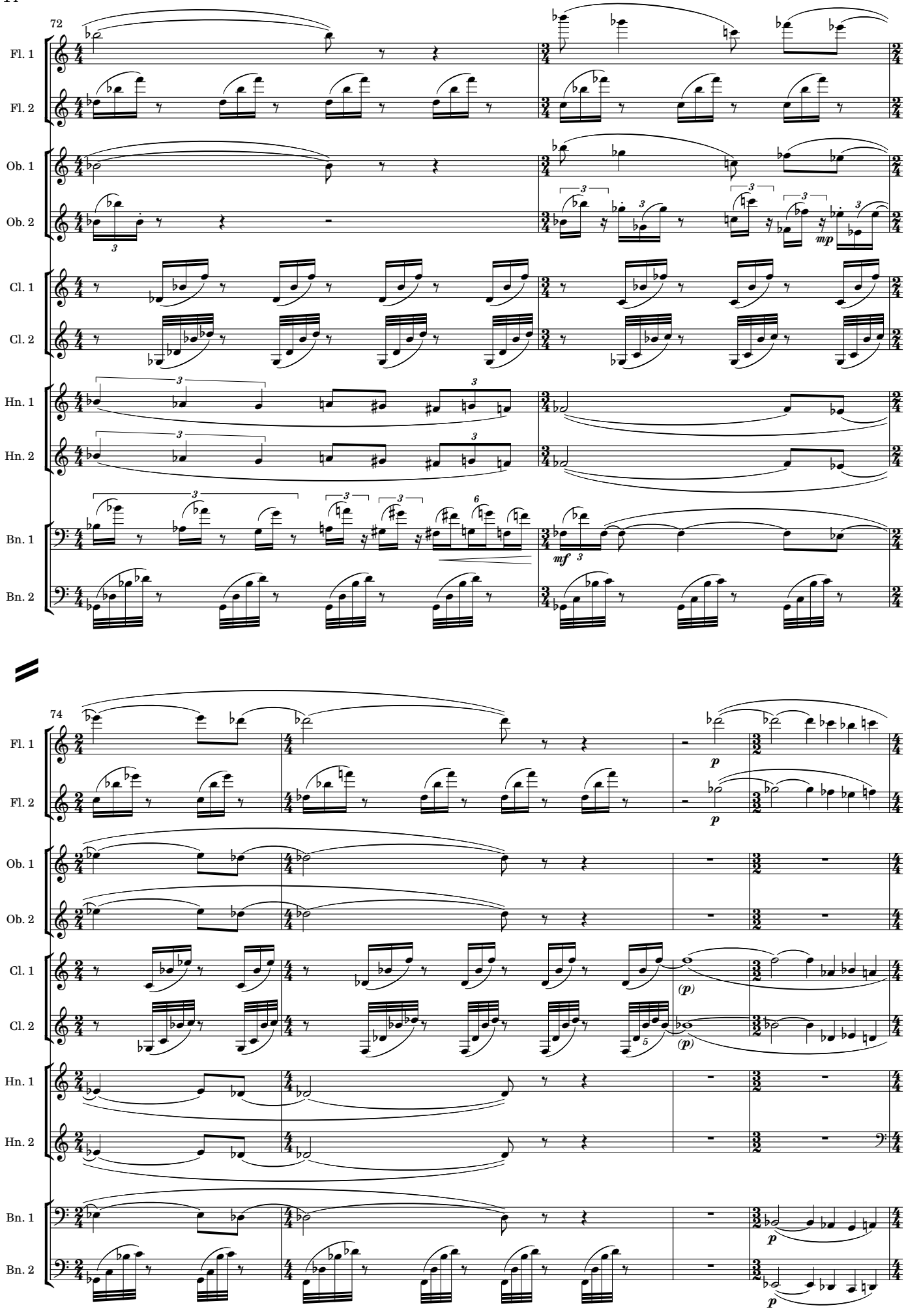
72
Fl. 1
Fl. 2
Ob. 1
Ob. 2
Cl. 1
Cl. 2
Hn. 1
Hn. 2
Bn. 1
Bn. 2
mp
mf
74
p
(p)

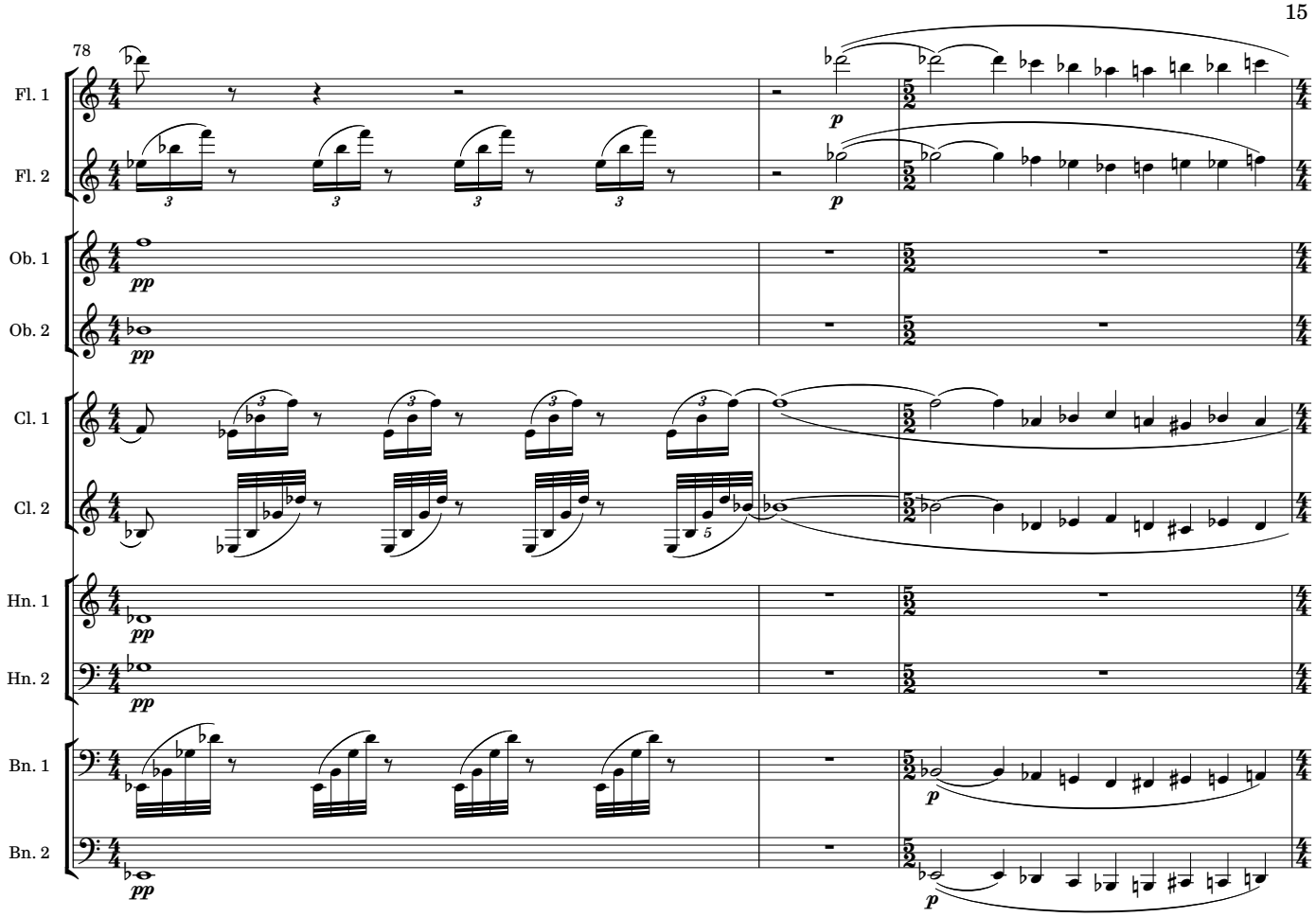
78
Fl. 1
Fl. 2
Ob. 1
Ob. 2
Cl. 1
Cl. 2
Hn. 1
Hn. 2
Bn. 1
Bn. 2
pp
p

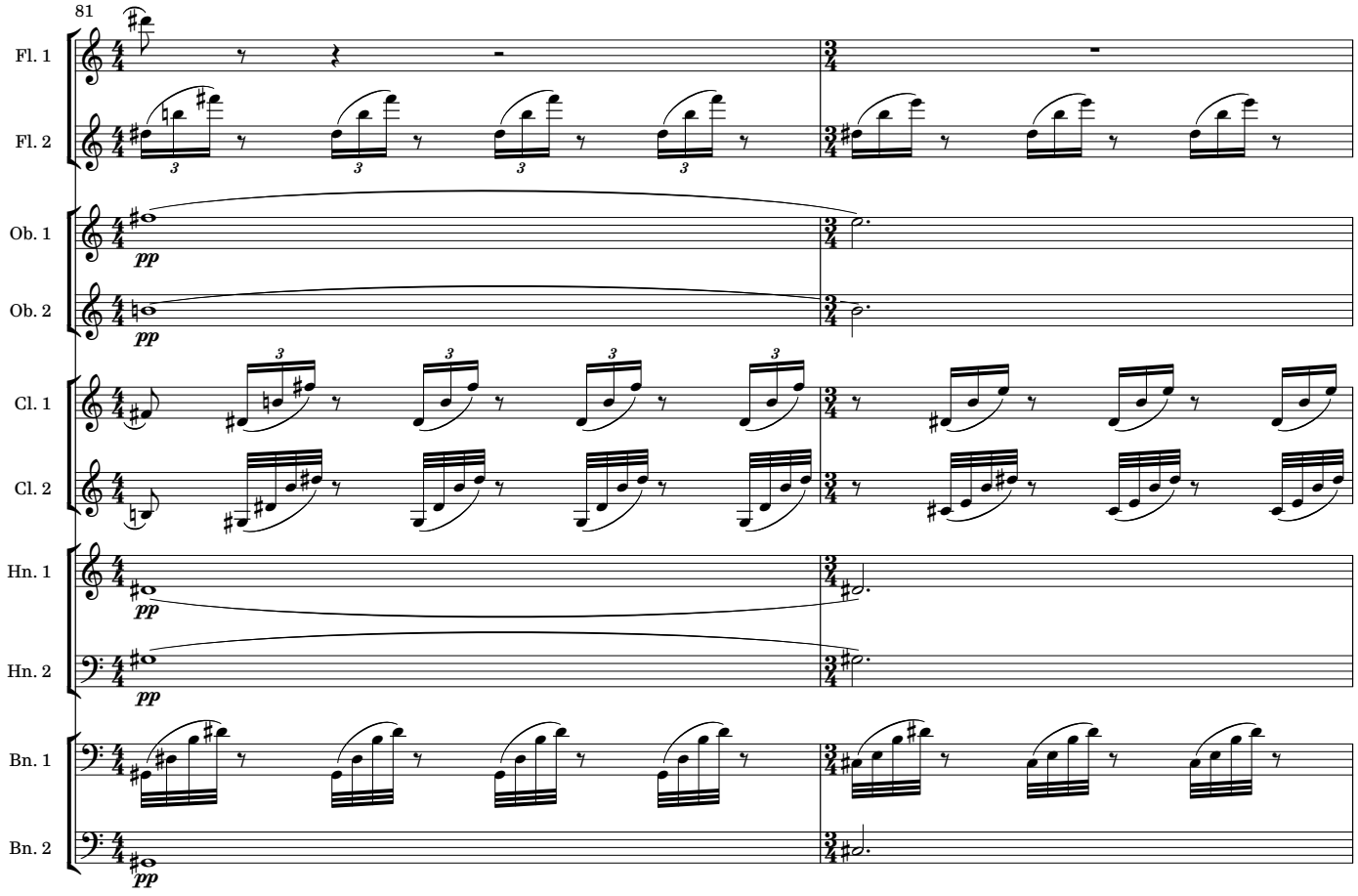
81
Fl. 1
Fl. 2
Ob. 1
Ob. 2
Cl. 1
Cl. 2
Hn. 1
Hn. 2
Bn. 1
Bn. 2
pp

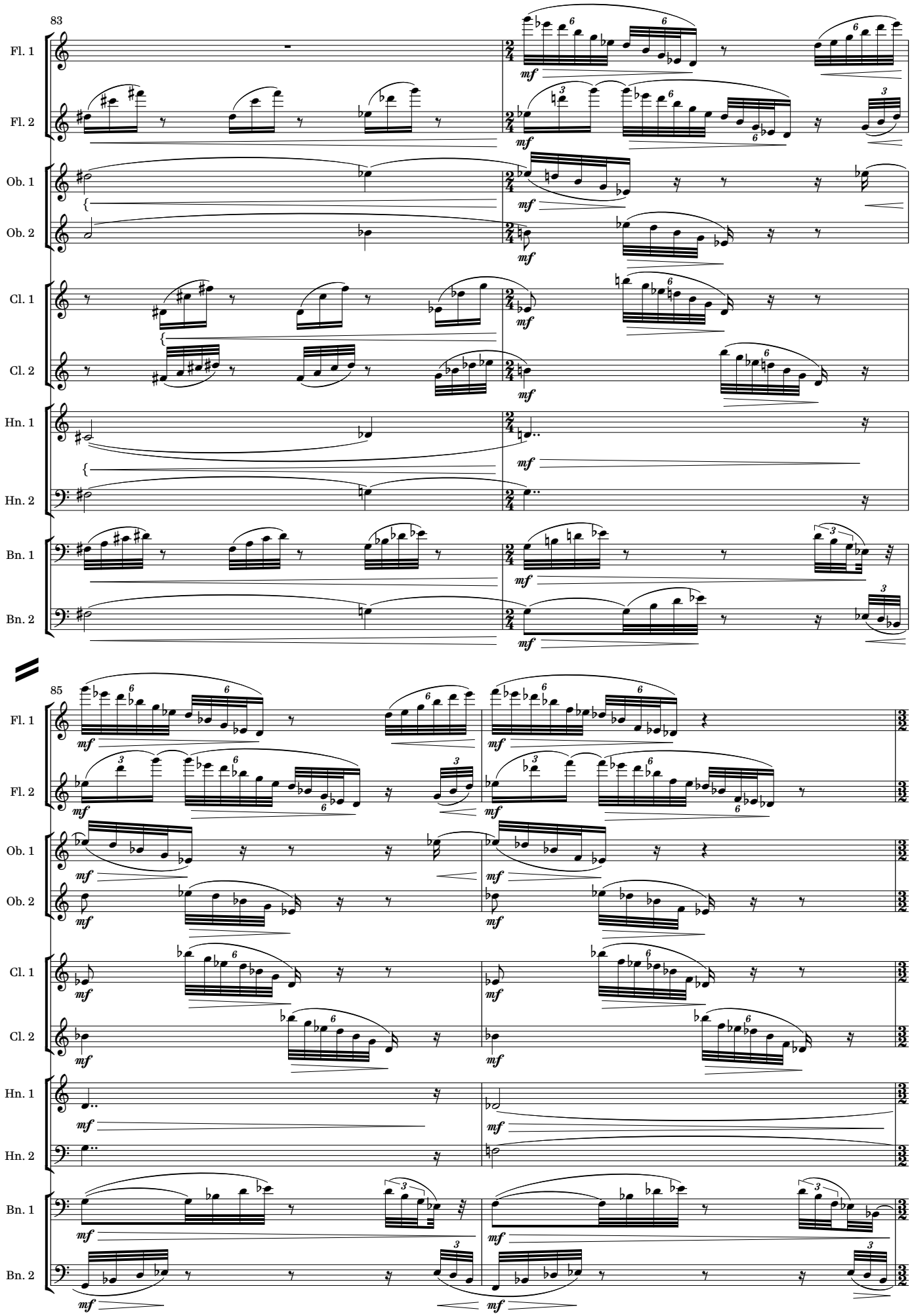
83
Fl. 1
Fl. 2
Ob. 1
Ob. 2
Cl. 1
Cl. 2
Hn. 1
Hn. 2
Bn. 1
Bn. 2
mf
85
Fl. 1
Fl. 2
Ob. 1
Ob. 2
Cl. 1
Cl. 2
Hn. 1
Hn. 2
Bn. 1
Bn. 2
mf

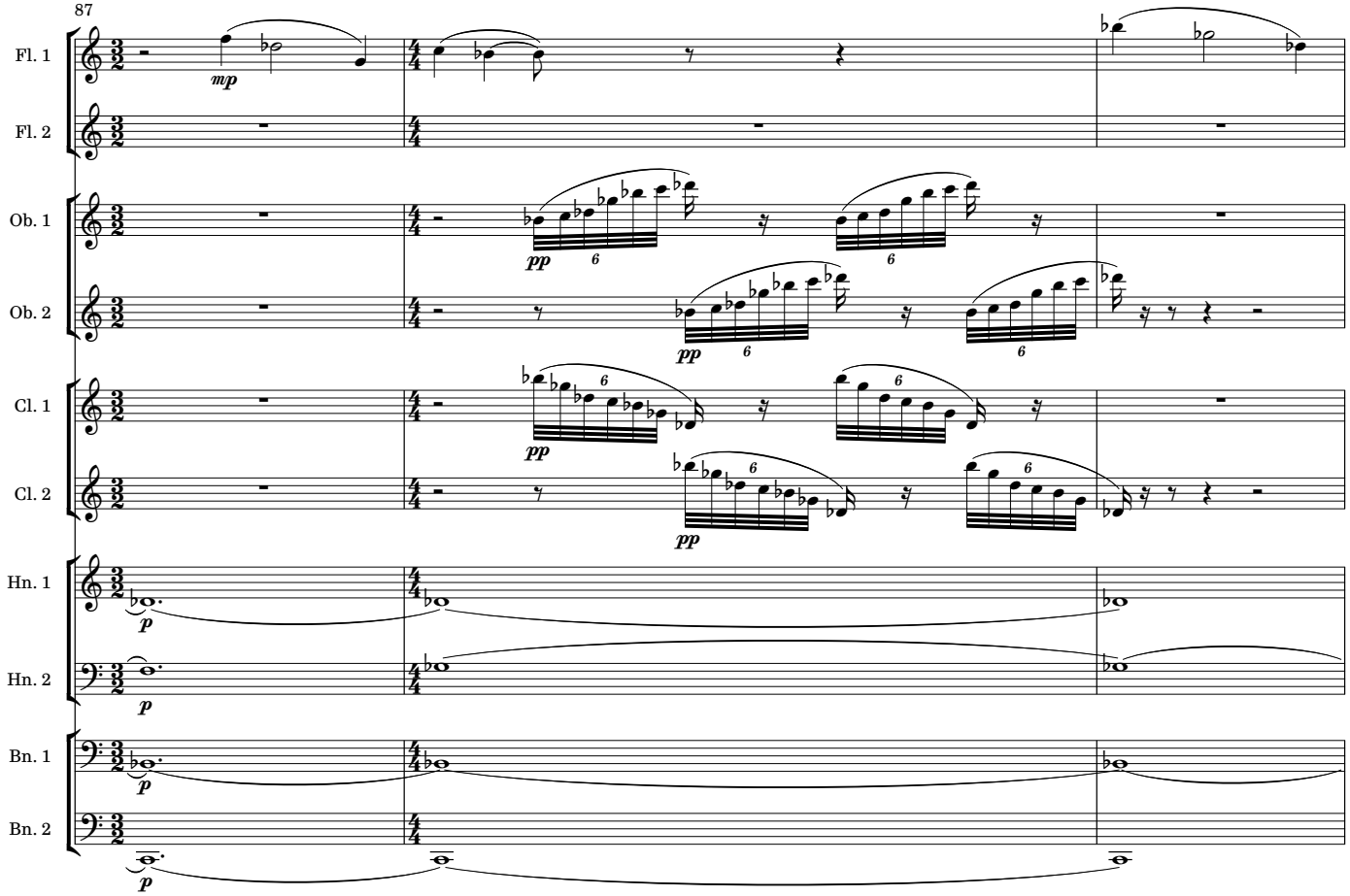
87
Fl. 1
Fl. 2
Ob. 1
Ob. 2
Cl. 1
Cl. 2
Hn. 1
Hn. 2
Bn. 1
Bn. 2
mp
pp
p

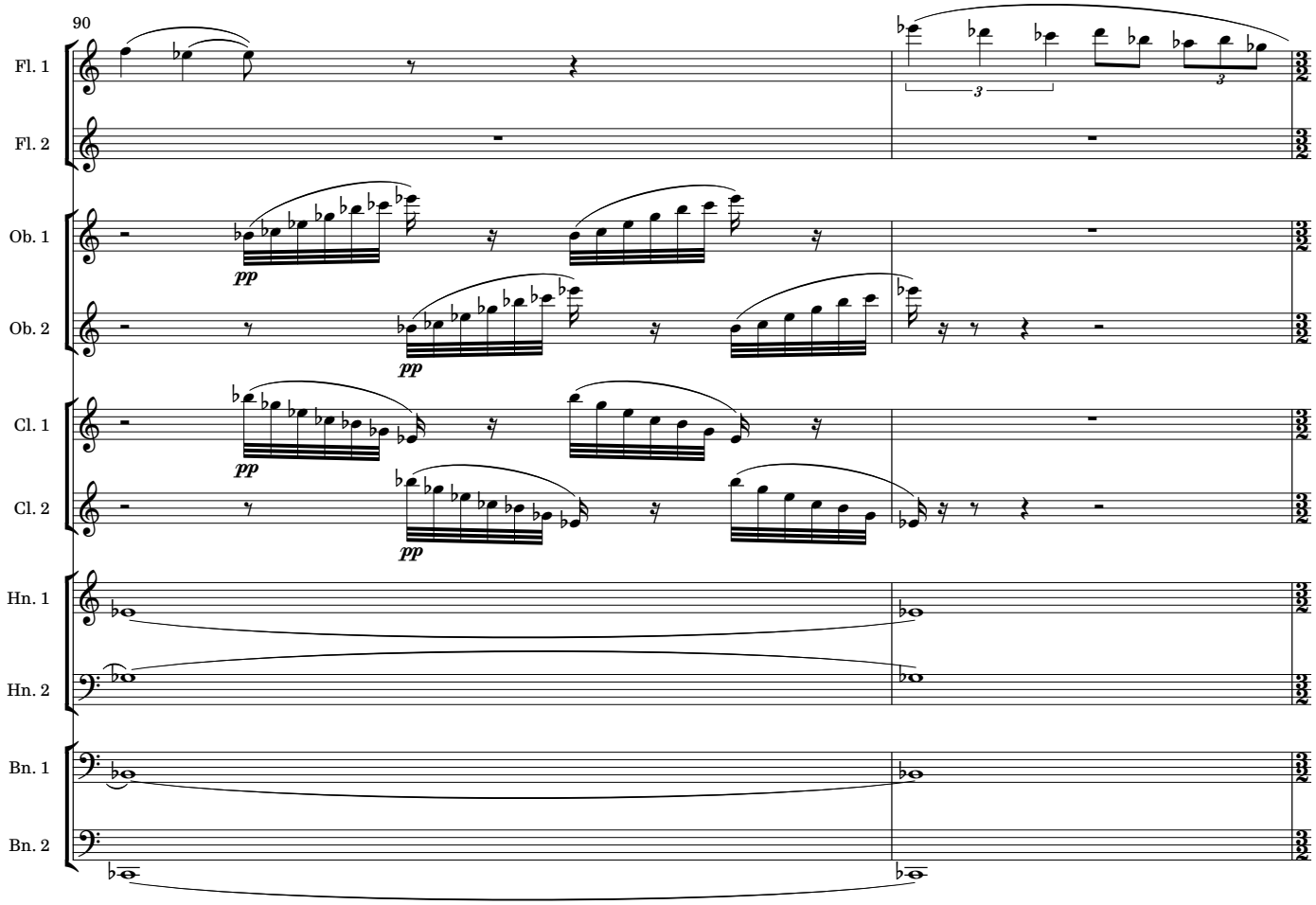
90
Fl. 1
Fl. 2
Ob. 1
Ob. 2
Cl. 1
Cl. 2
Hn. 1
Hn. 2
Bn. 1
Bn. 2
pp

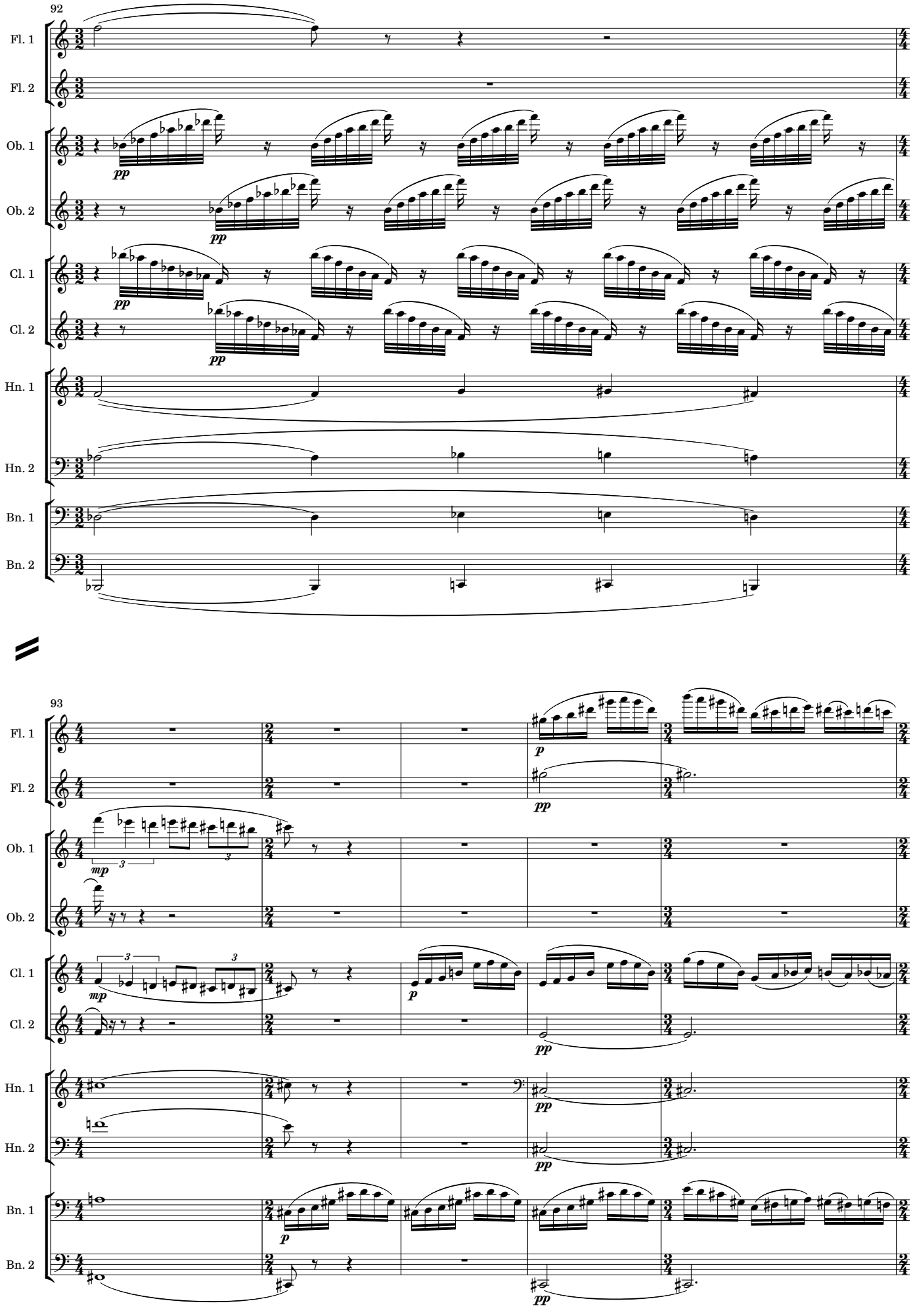
92
Fl. 1
Fl. 2
Ob. 1
Ob. 2
Cl. 1
Cl. 2
Hn. 1
Hn. 2
Bn. 1
Bn. 2
pp
93
mp
p

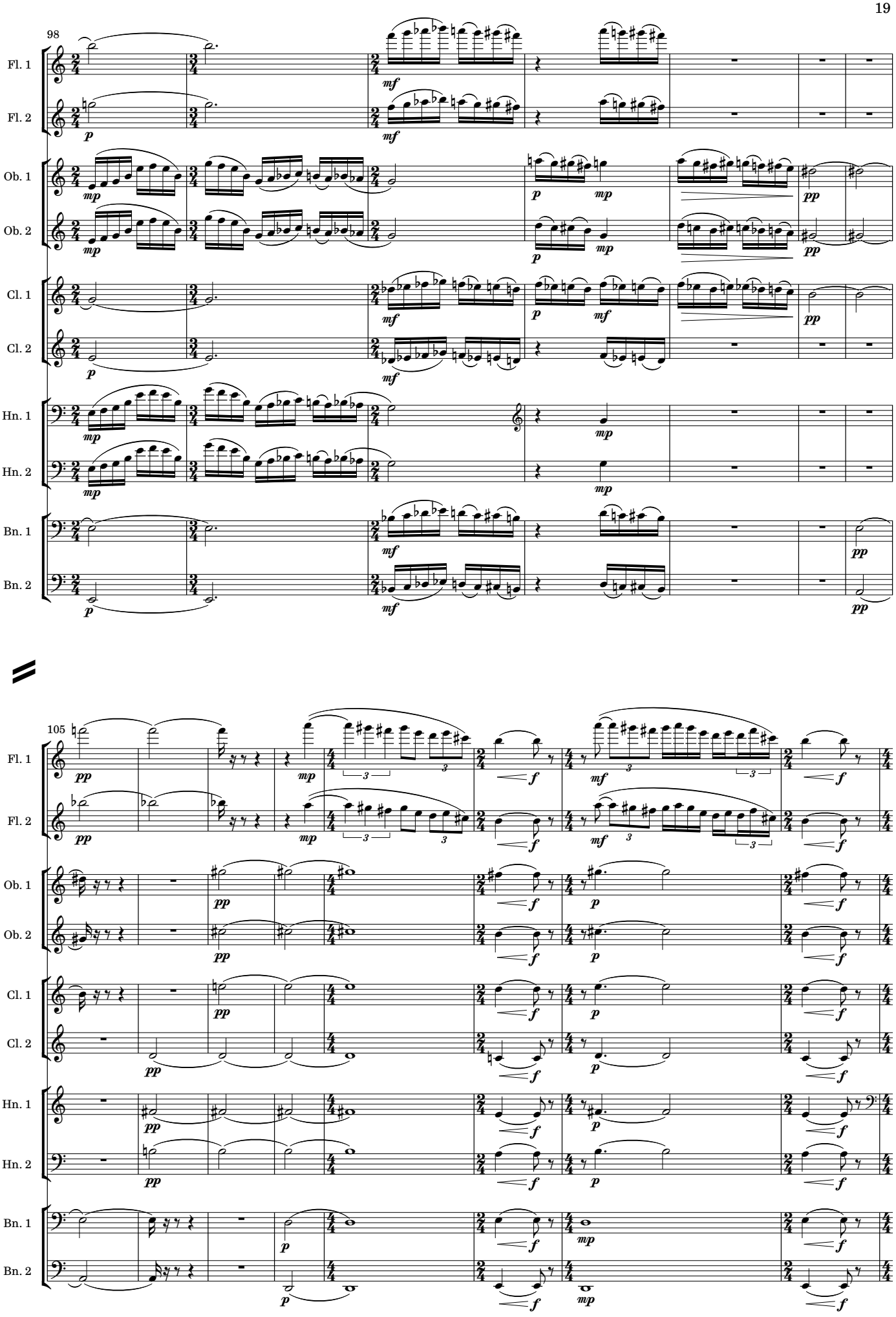
98
Fl. 1
Fl. 2
Ob. 1
Ob. 2
Cl. 1
Cl. 2
Hn. 1
Hn. 2
Bn. 1
Bn. 2
105
Fl. 1
Fl. 2
Ob. 1
Ob. 2
Cl. 1
Cl. 2
Hn. 1
Hn. 2
Bn. 1
Bn. 2

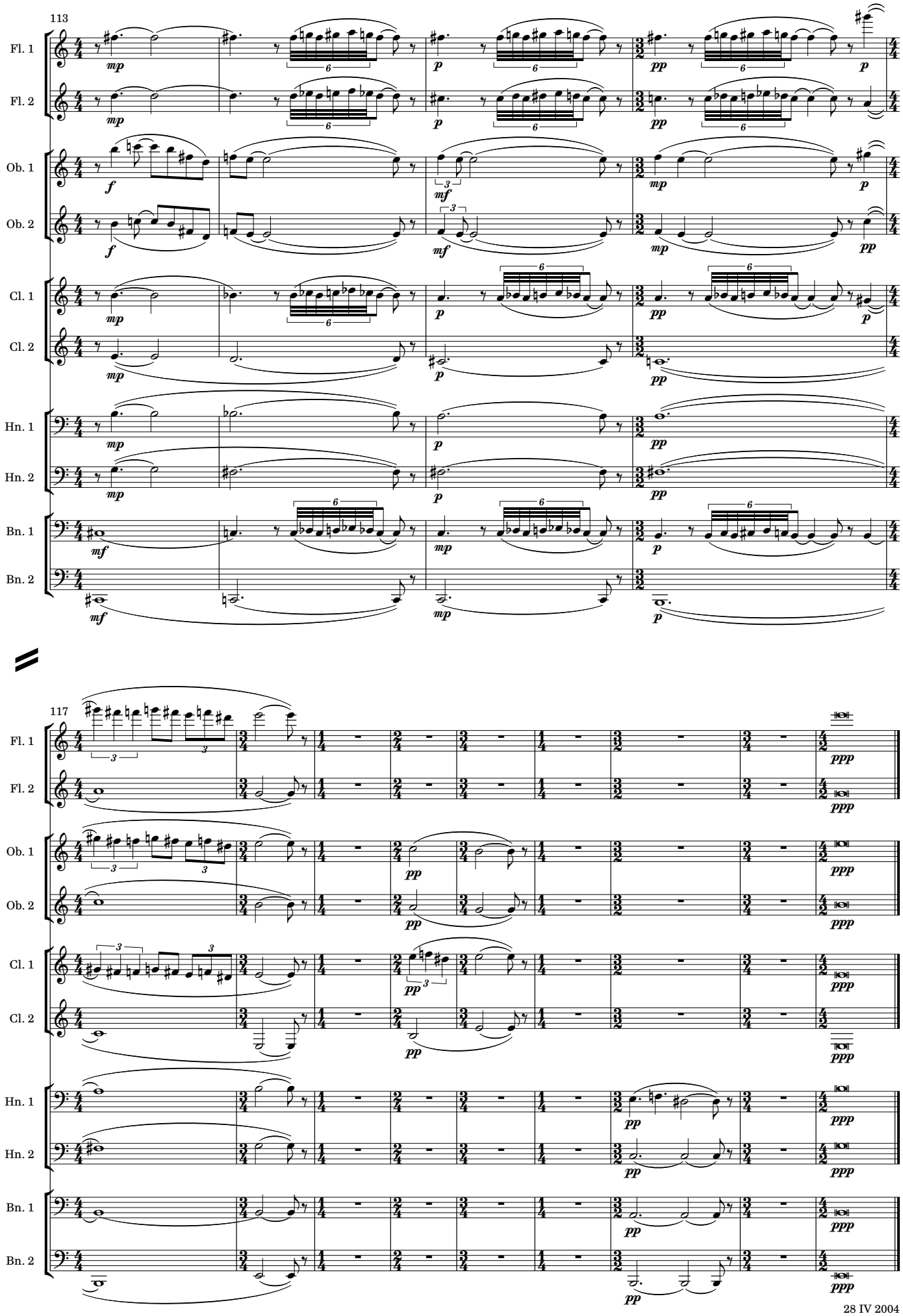
113
Fl. 1
Fl. 2
Ob. 1
Ob. 2
Cl. 1
Cl. 2
Hn. 1
Hn. 2
Bn. 1
Bn. 2
117
Fl. 1
Fl. 2
Ob. 1
Ob. 2
Cl. 1
Cl. 2
Hn. 1
Hn. 2
Bn. 1
Bn. 2

Flute 1

Dedicated to Polizeimusikkorps Baden-Württemberg

BOSQUE DE PALOMAS DISECADAS

(FOREST OF DISSECTED PIGEONS)

for Double Wind Quintet

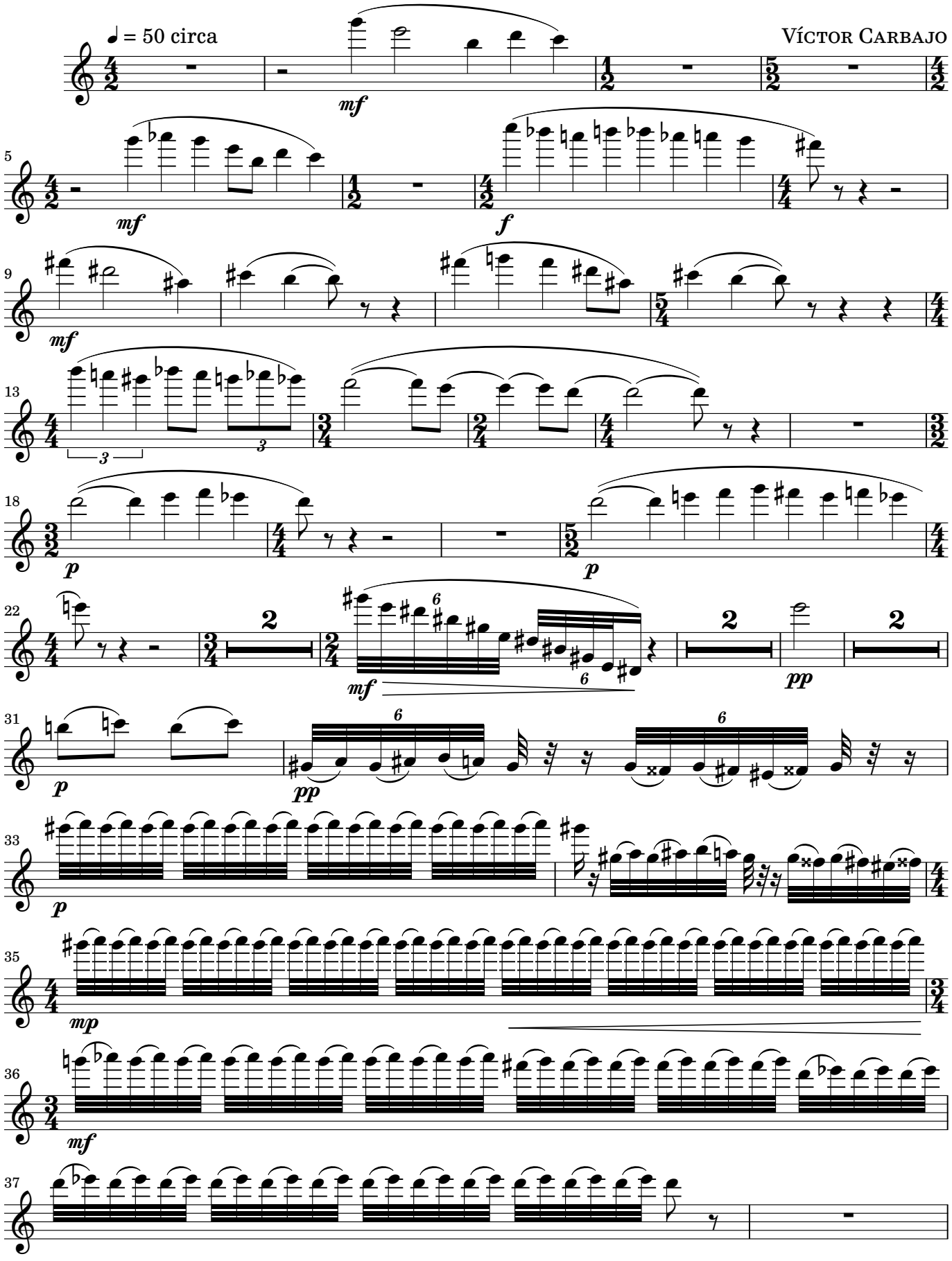

Copyright © 2004 Víctor Carbajo – http://www.carbajo.net – email: carbajo@carbajo.net

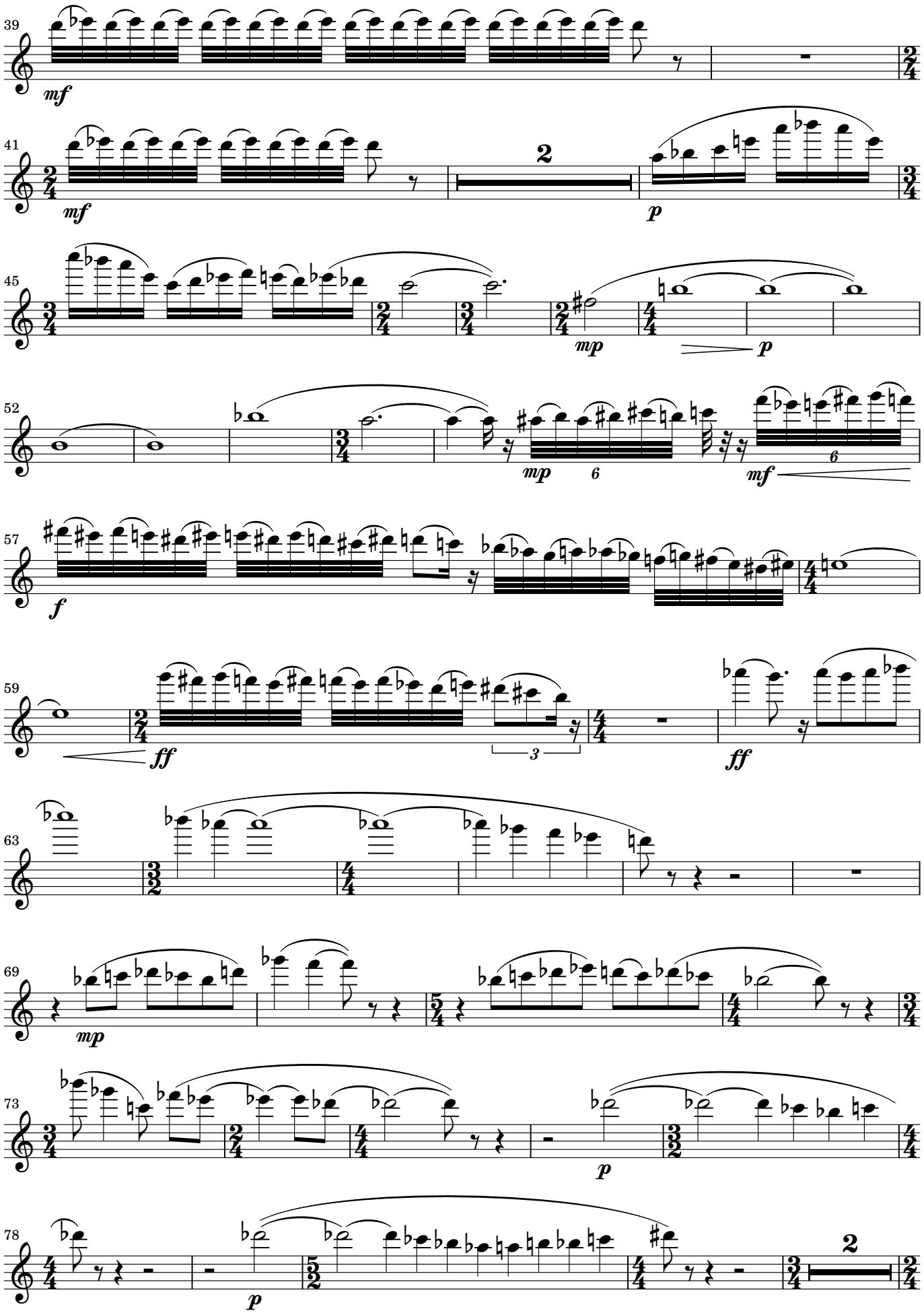
39
mf
41
mf
2
p
45
mp
p
52
mp
6
mf
6
57
f
59
ff
3
ff
63
69
mp
73
p
78
p
2

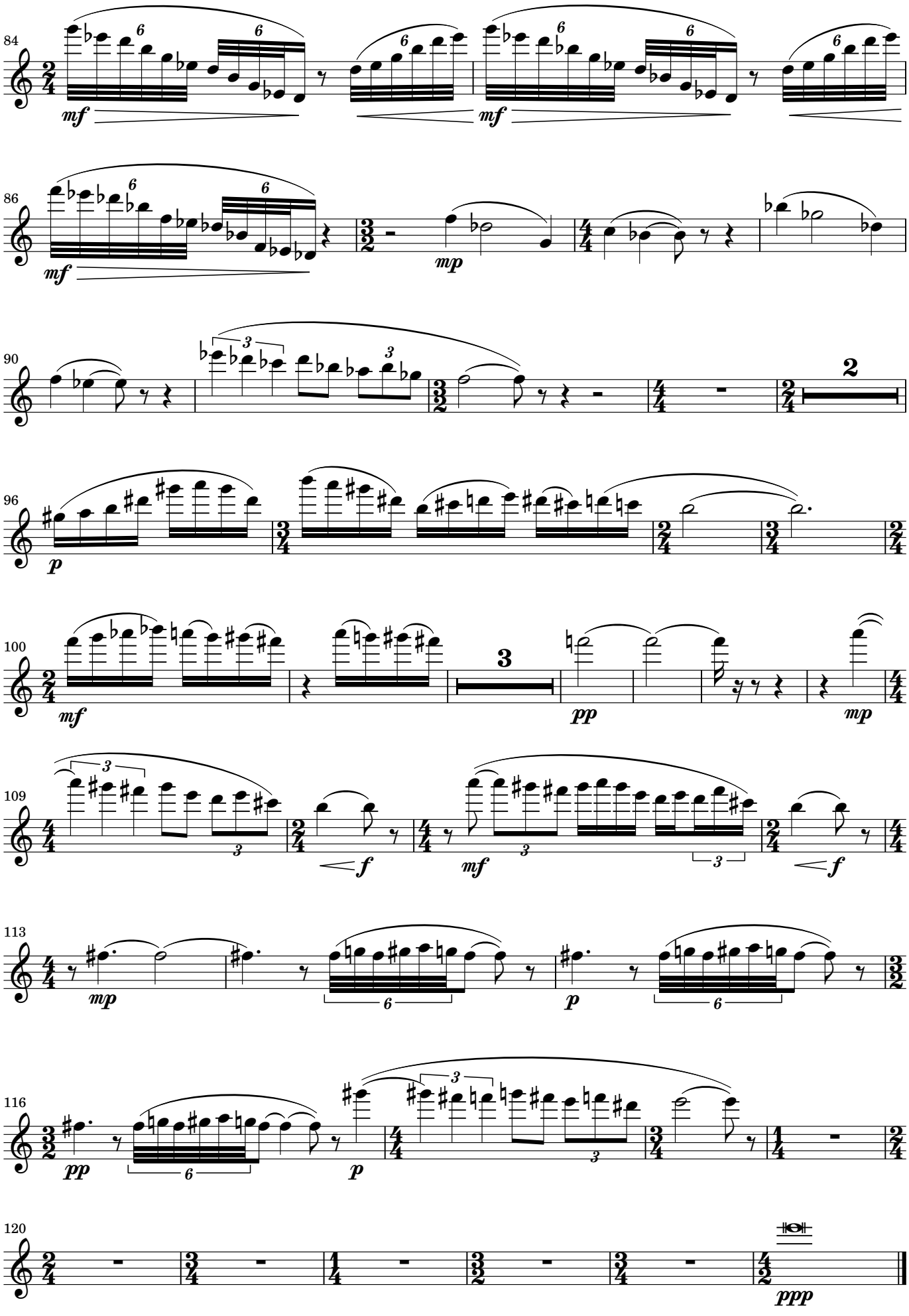
84
mf
mf
86
mf
mp
90
2
96
p
100
mf
3
pp
mp
109
f
mf
f
113
mp
p
116
pp
p
120
ppp

Dedicated to Polizeimusikkorps Baden-Württemberg

BOSQUE DE PALOMAS DISECADAS

(FOREST OF DISSECTED PIGEONS)

for Double Wind Quintet

VÍCTOR CARBAJO

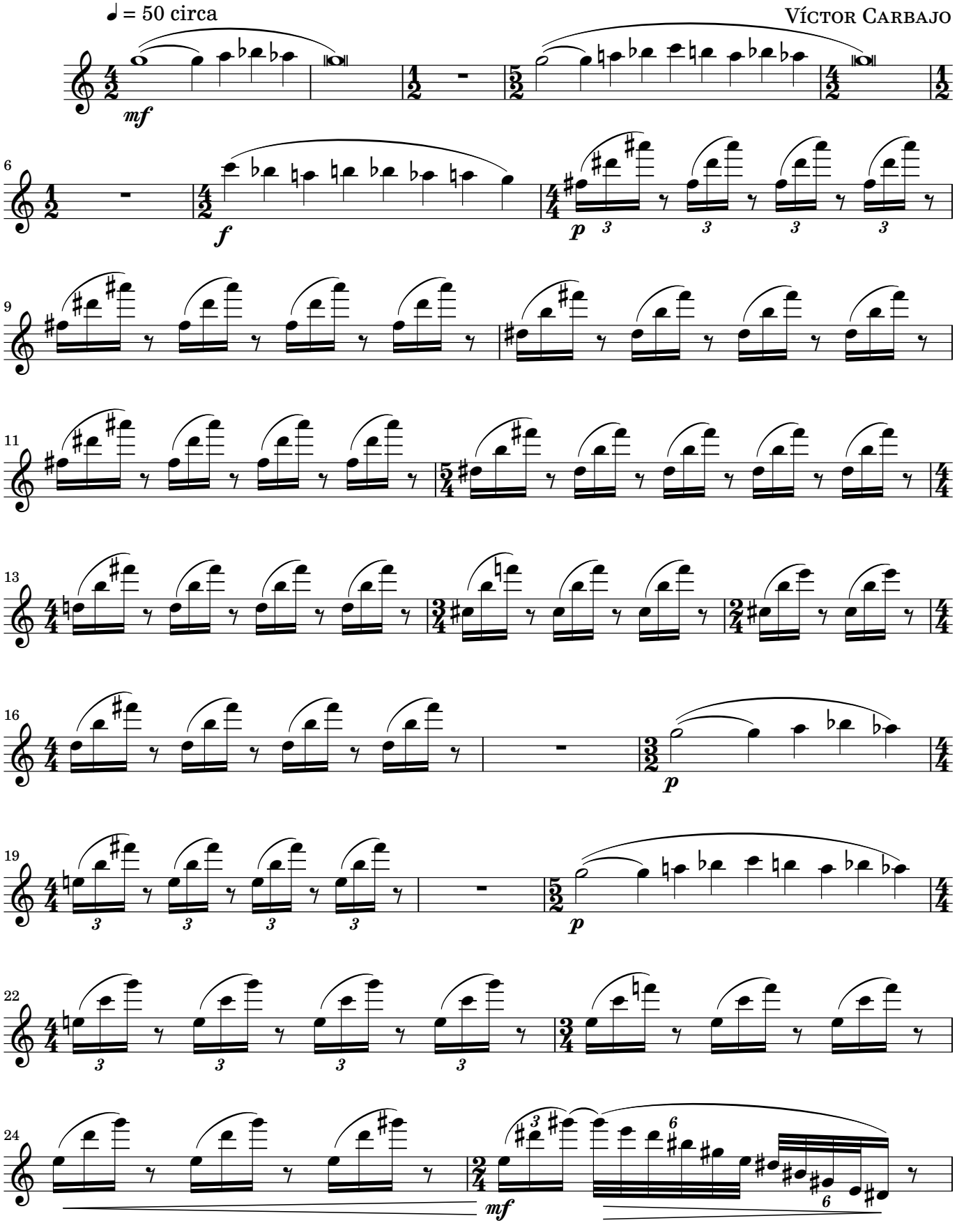

Copyright © 2004 Víctor Carbajo – http://www.carbajo.net – email: carbajo@carbajo.net

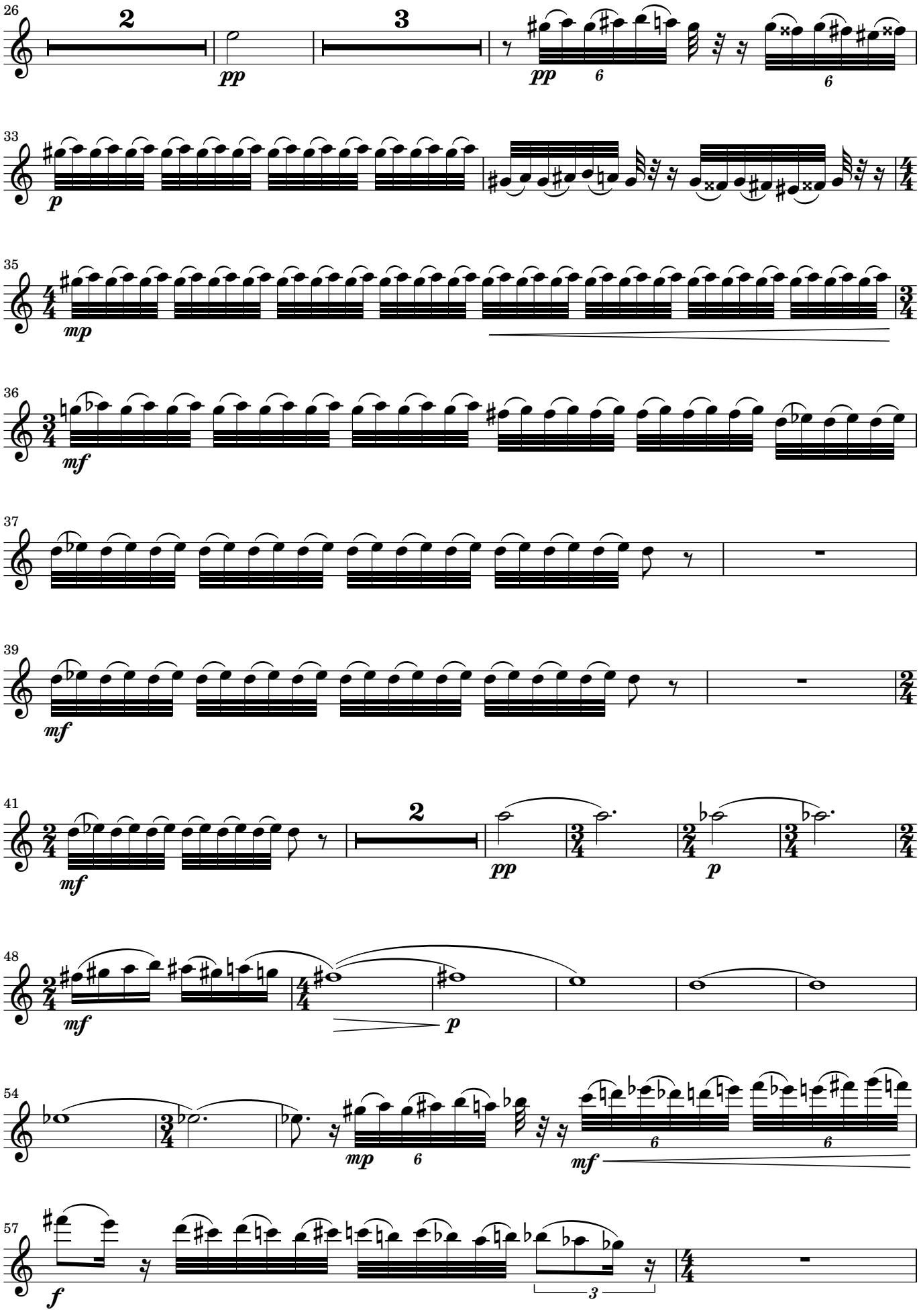
26
2
3
pp
pp
6
6
33
p
35
mp
36
mf
37
39
mf
41
mf
2
pp
p
48
mf
p
54
mp
6
mf
6
6
57
f
3

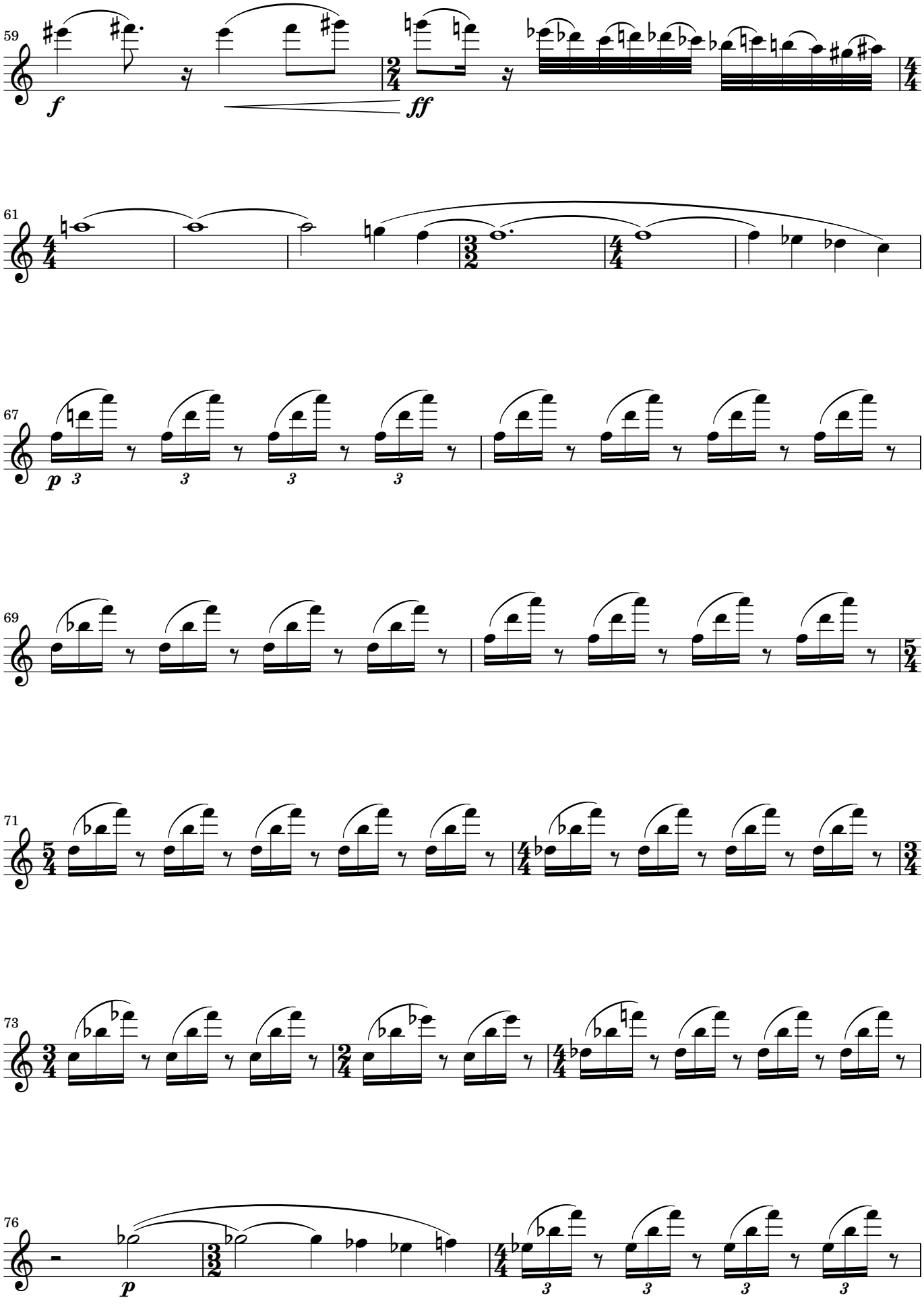
59
f
ff
61
67
p
69
71
73
76
p

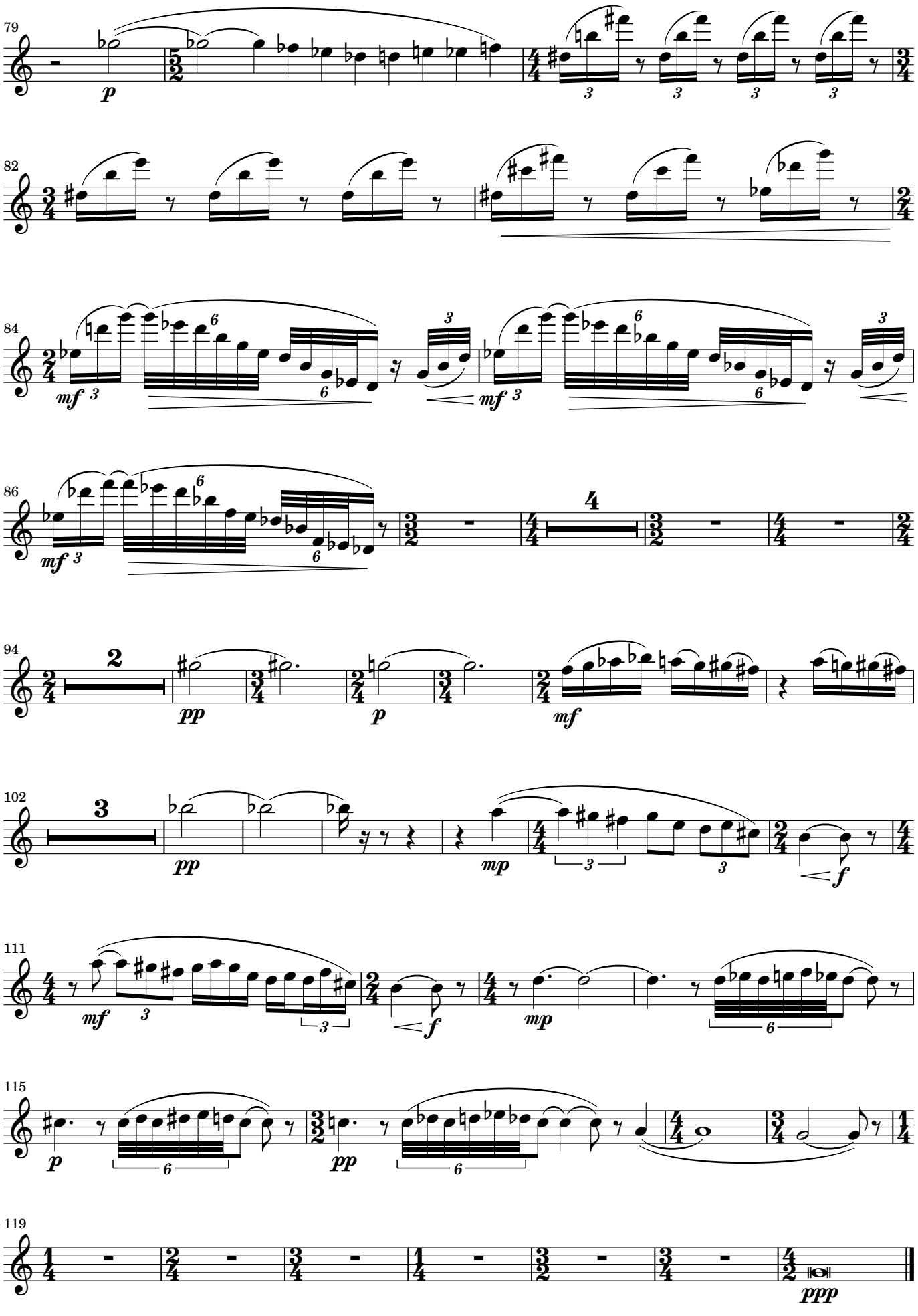
79
p
82
84
mf
86
mf
4
94
2
pp
p
mf
102
3
pp
mp
f
111
mf
f
mp
115
p
pp
119
ppp

Dedicated to Polizeimusikkorps Baden-Württemberg

BOSQUE DE PALOMAS DISECADAS

(FOREST OF DISSECTED PIGEONS)

for Double Wind Quintet

VÍCTOR CARBAJO

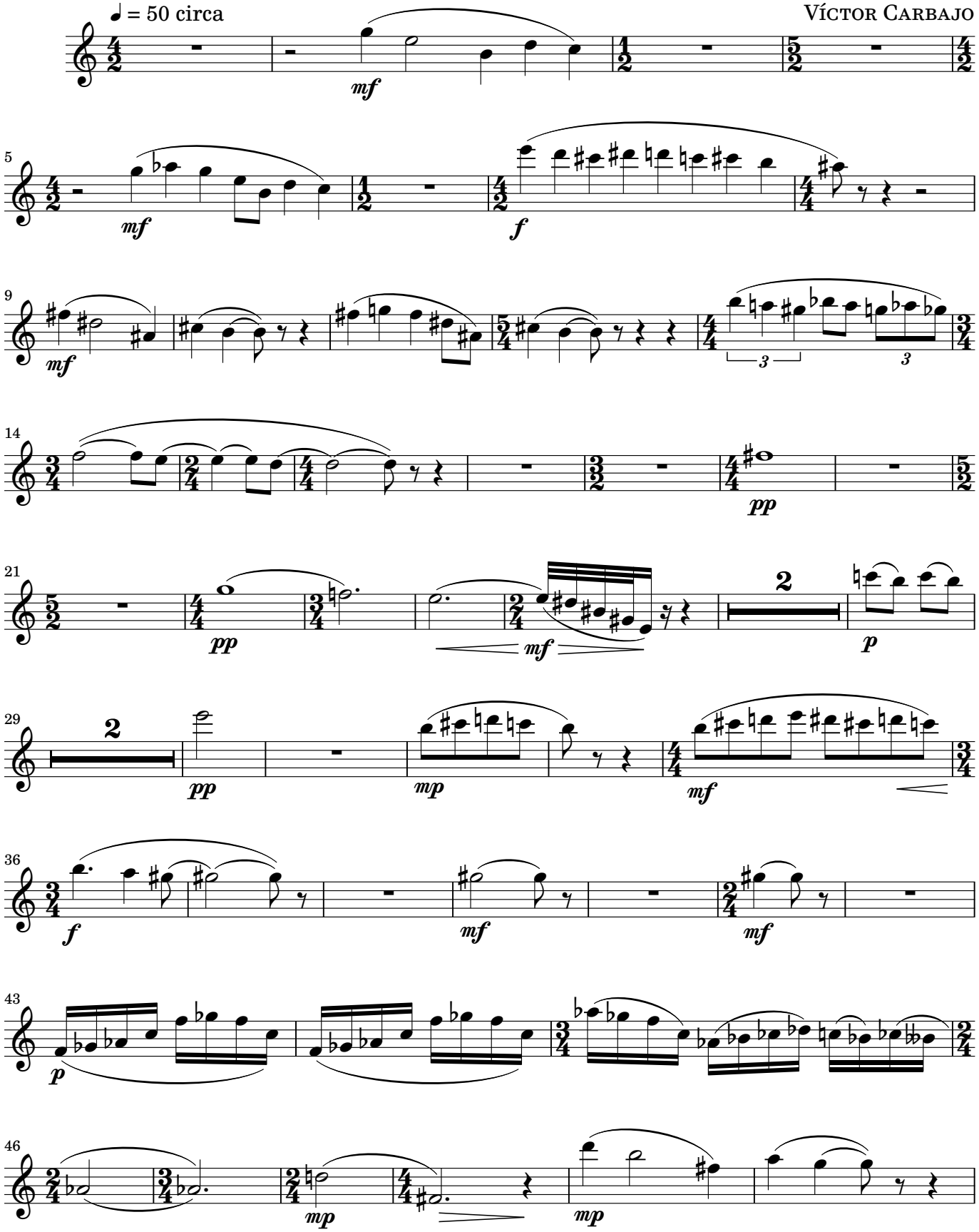

Copyright © 2004 Víctor Carbajo – http://www.carbajo.net – email: carbajo@carbajo.net

Oboe 1

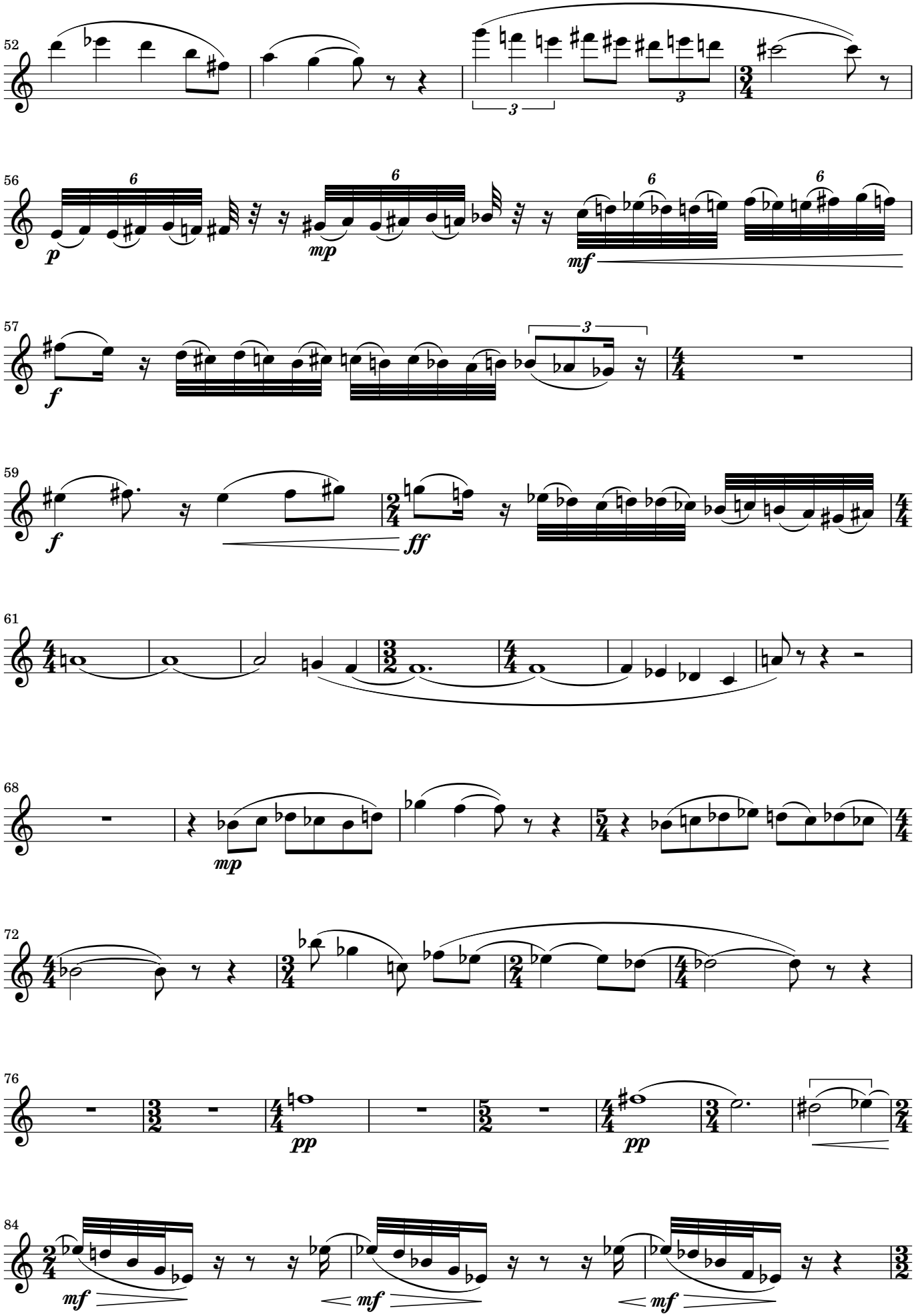

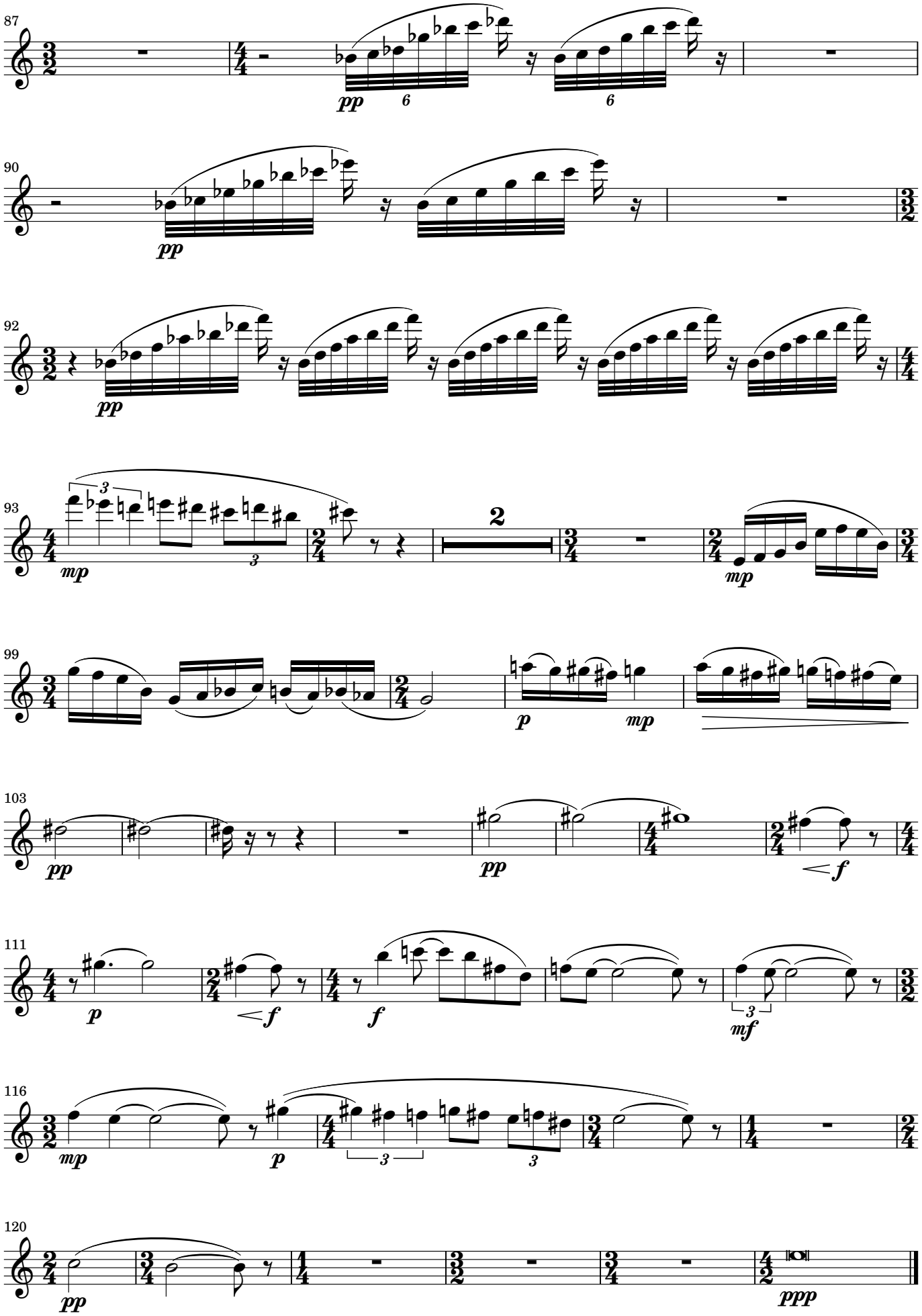
87
pp
6
6
90
pp
92
pp
93
3
mp
3
2
mp
99
p
mp
103
pp
pp
f
111
p
f
f
3
mf
116
mp
p
3
3
120
pp
ppp

Dedicated to Polizeimusikkorps Baden-Württemberg

BOSQUE DE PALOMAS DISECADAS

(FOREST OF DISSECTED PIGEONS)

for Double Wind Quintet

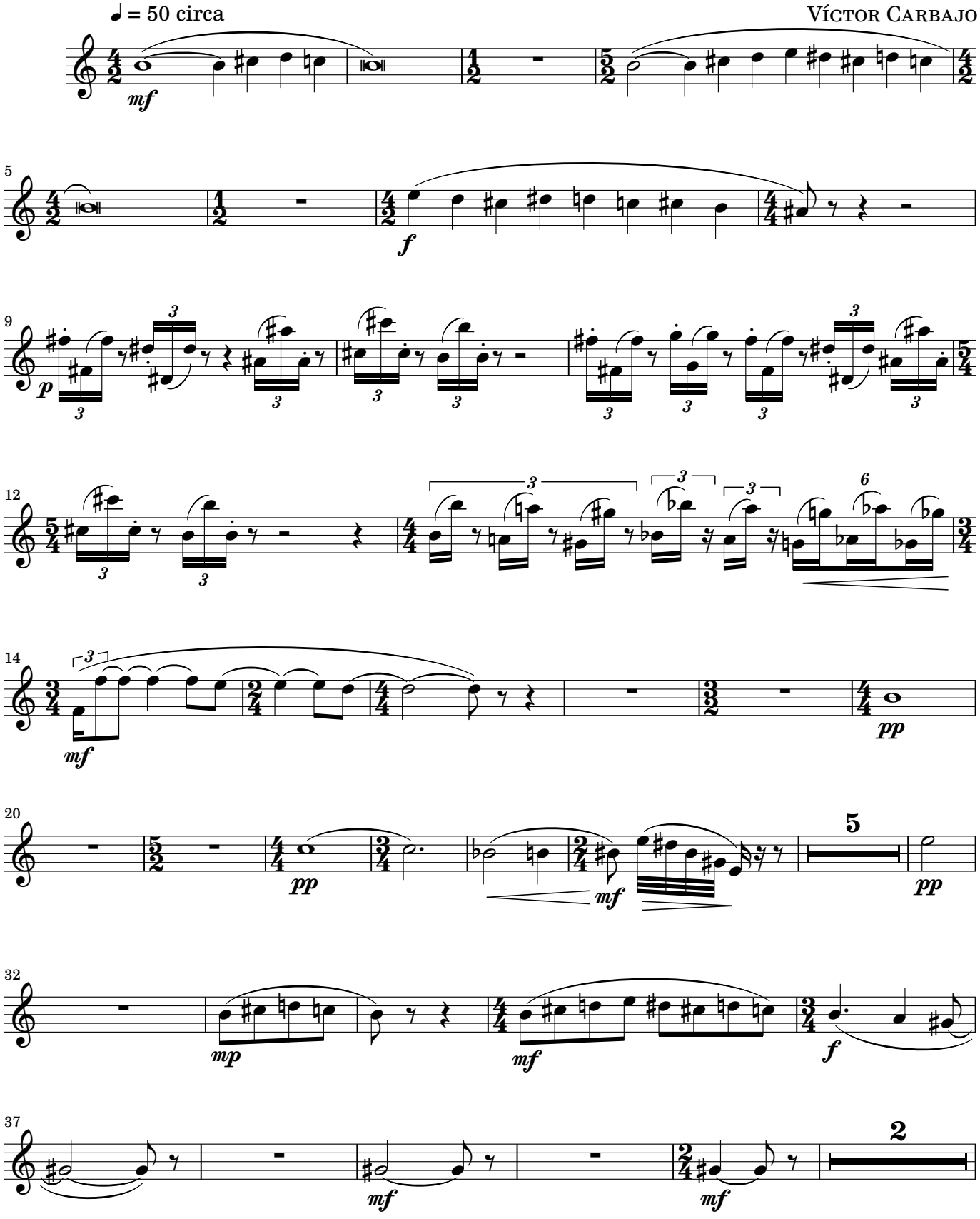

Copyright © 2004 Víctor Carbajo – http://www.carbajo.net – email: carbajo@carbajo.net

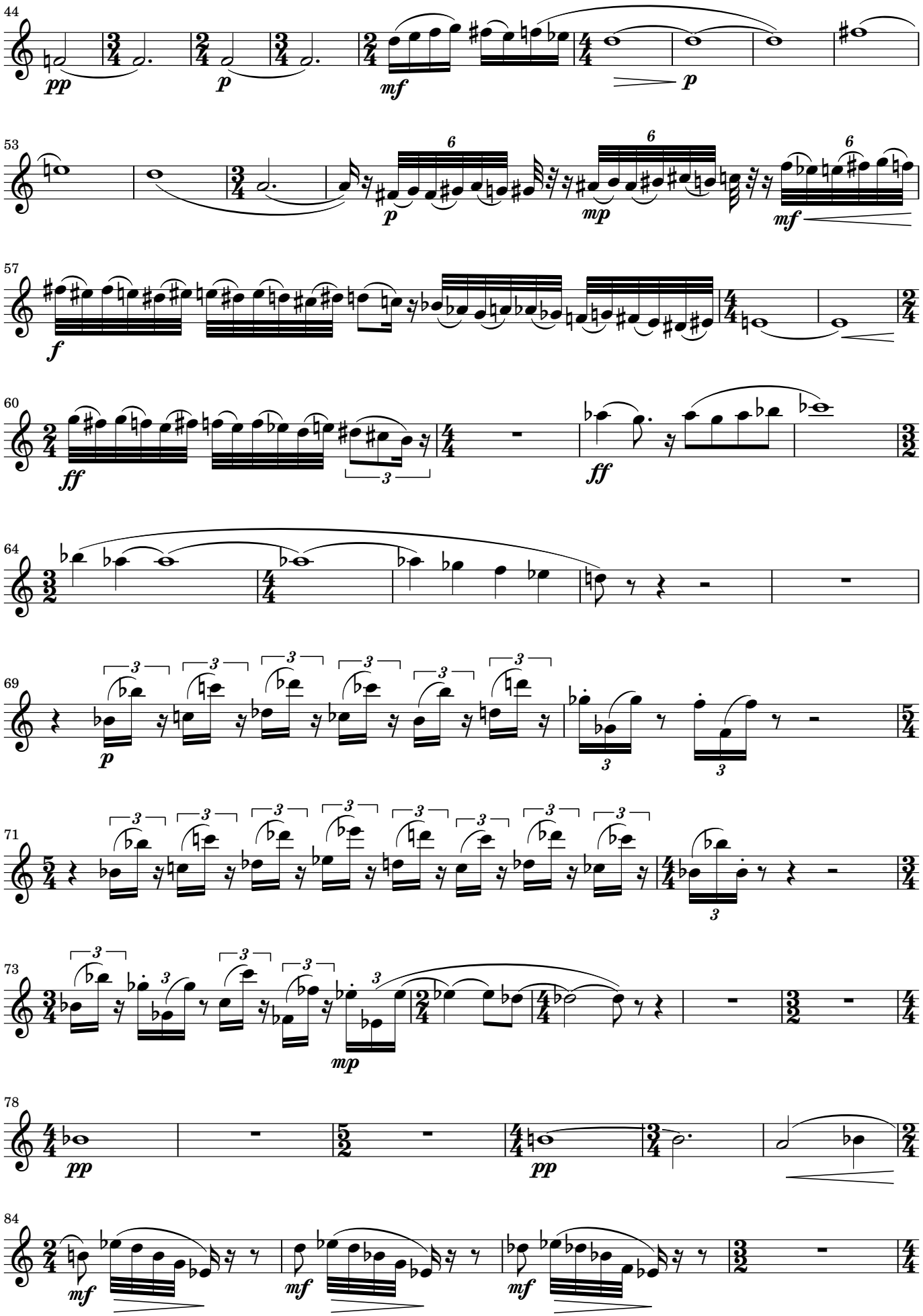
44
pp
p
mf
p
53
p
mp
mf
57
f
60
ff
ff
64
69
p
71
73
mp
78
pp
pp
84
mf
mf
mf

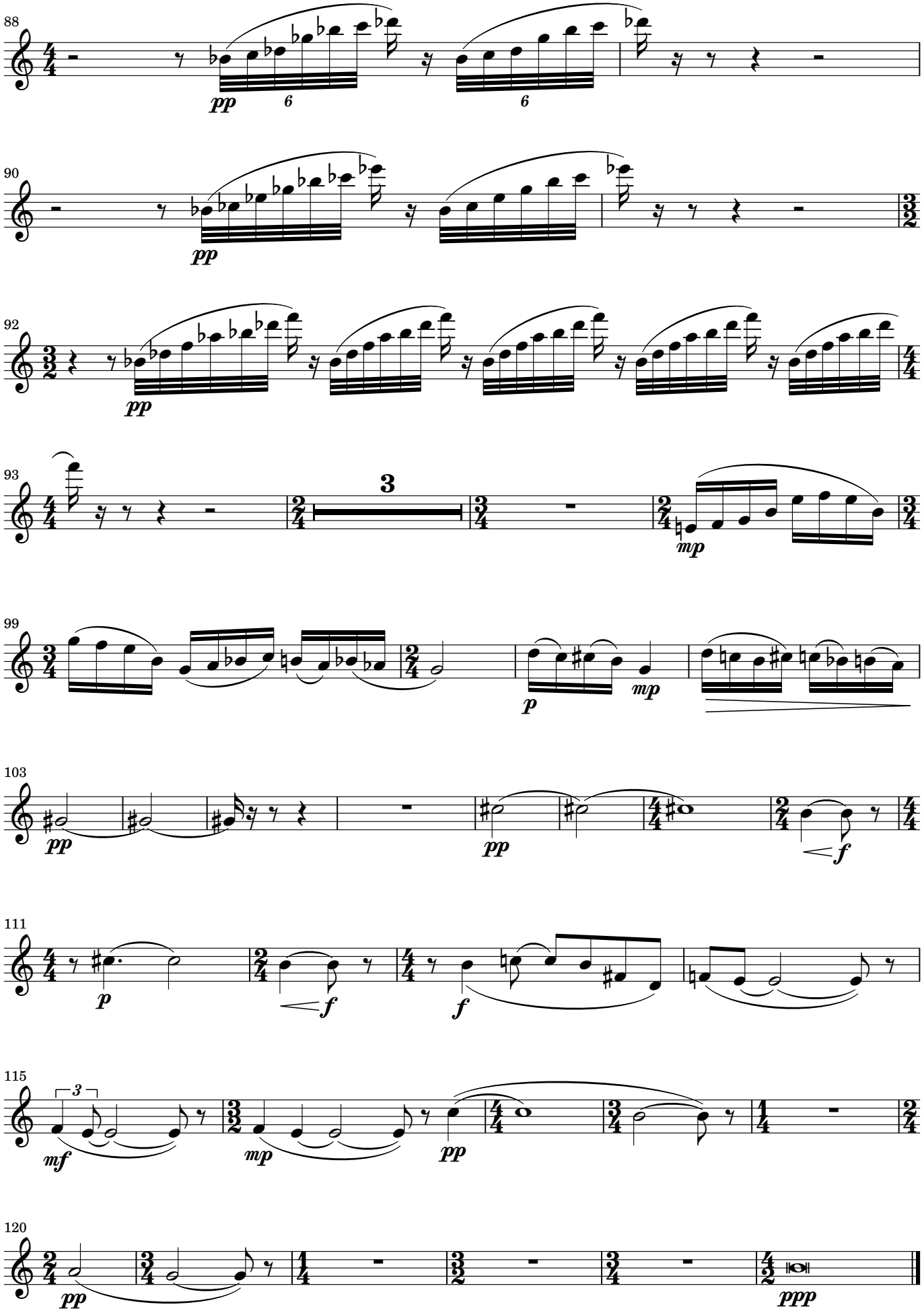
88
pp
6
6
90
pp
92
pp
93
3
mp
99
p
mp
103
pp
pp
f
111
p
f
f
115
mf
mp
pp
120
pp
ppp

Dedicated to Polizeimusikkorps Baden-Württemberg

BOSQUE DE PALOMAS DISECADAS

(FOREST OF DISSECTED PIGEONS)

for Double Wind Quintet

VÍCTOR CARBAJO

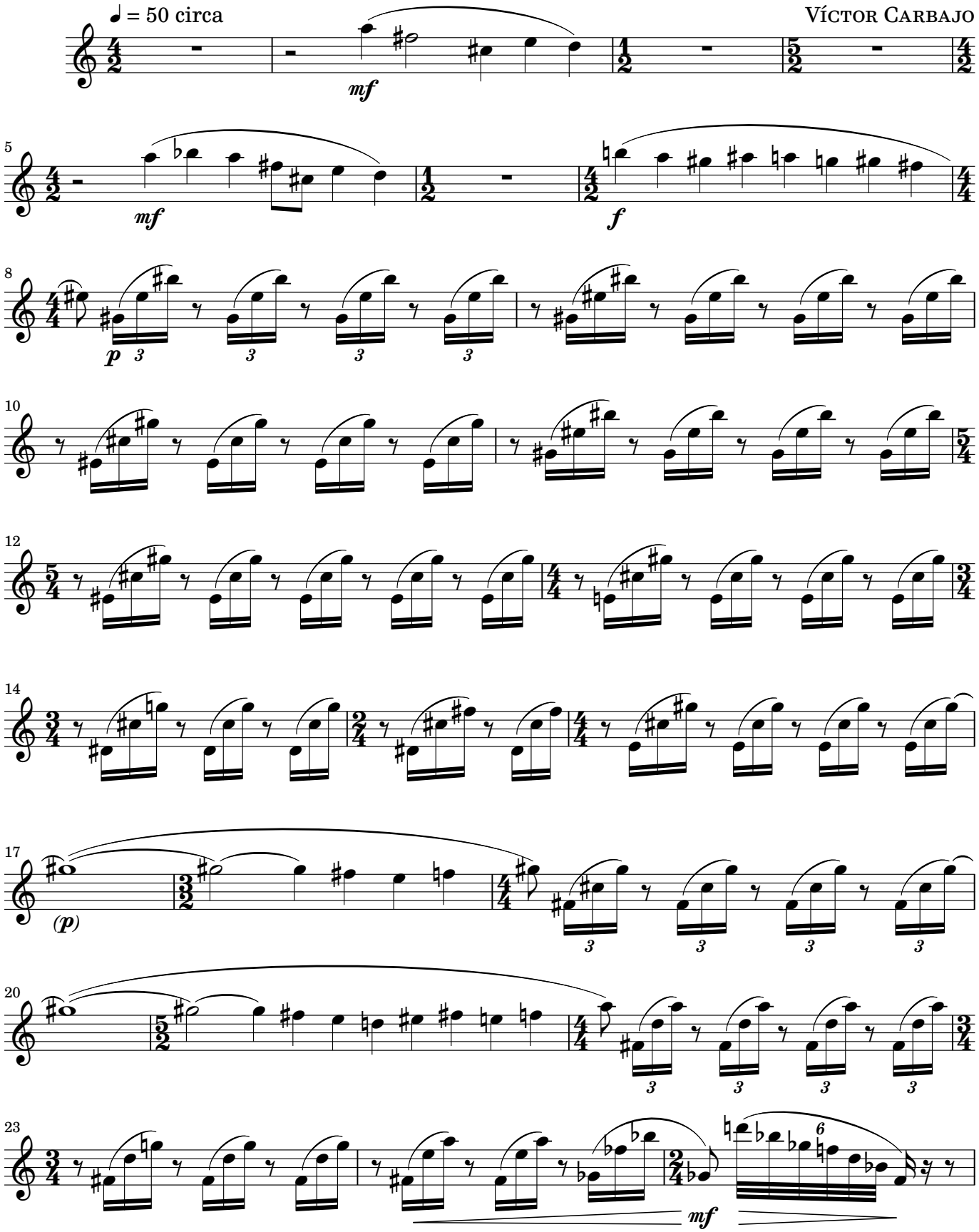

Copyright © 2004 Víctor Carbajo – http://www.carbajo.net – email: carbajo@carbajo.net

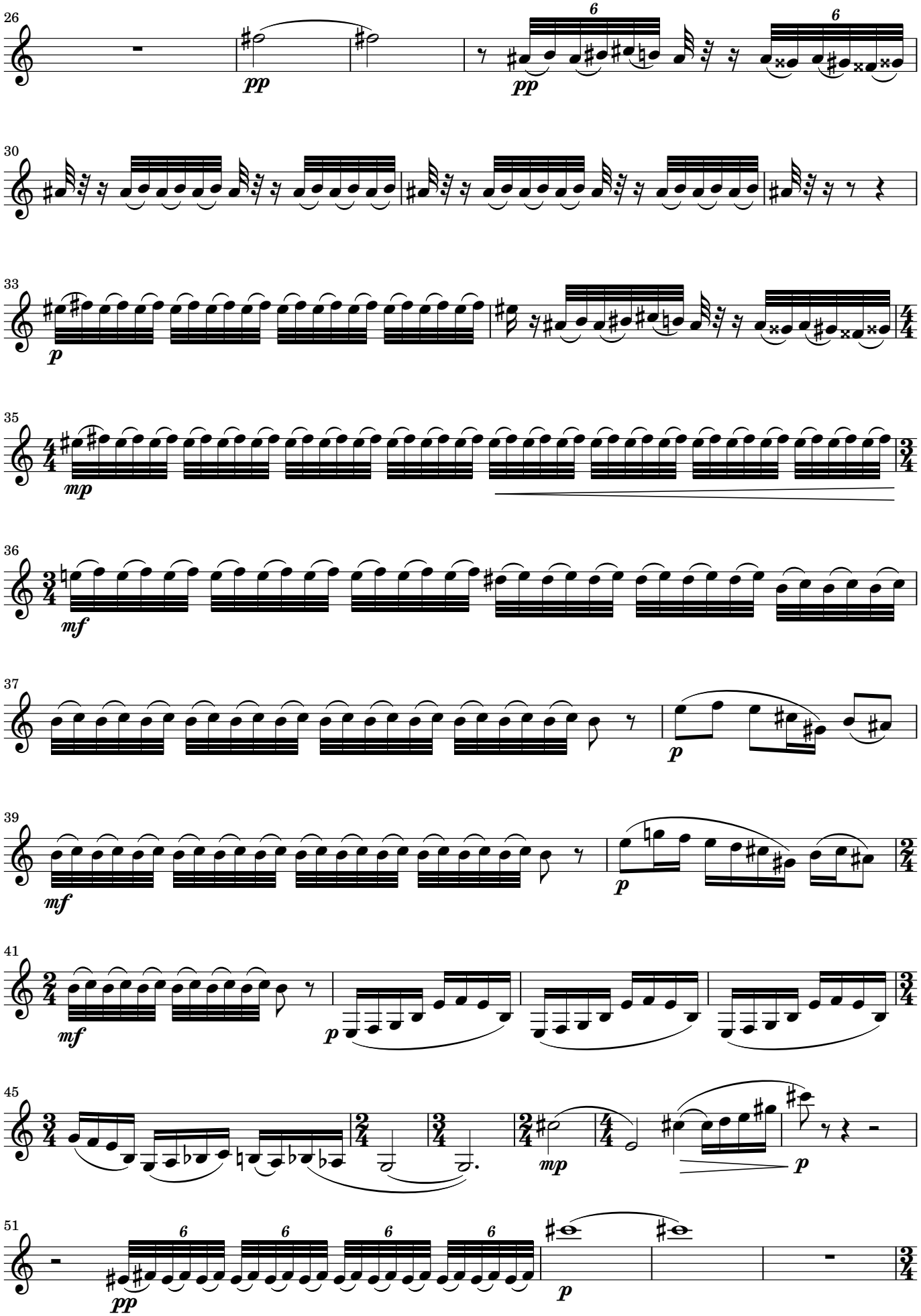
26
pp
pp
30
33
p
35
mp
36
mf
37
p
39
mf
p
41
mf
p
45
mp
p
51
pp
p

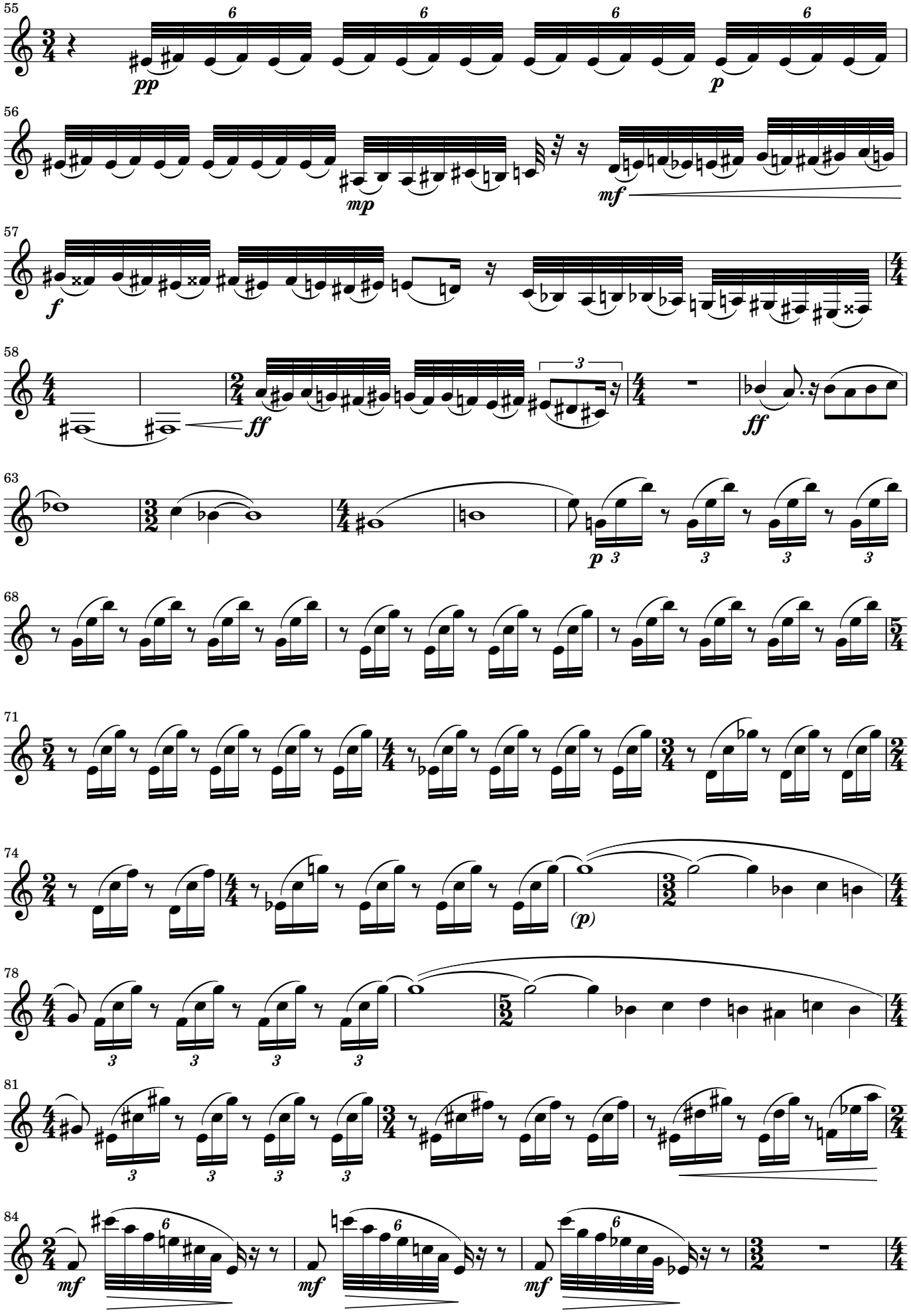
55
pp
p
56
mp
mf
57
f
58
ff
ff
63
p
68
71
74
(p)
78
81
84
mf
mf
mf

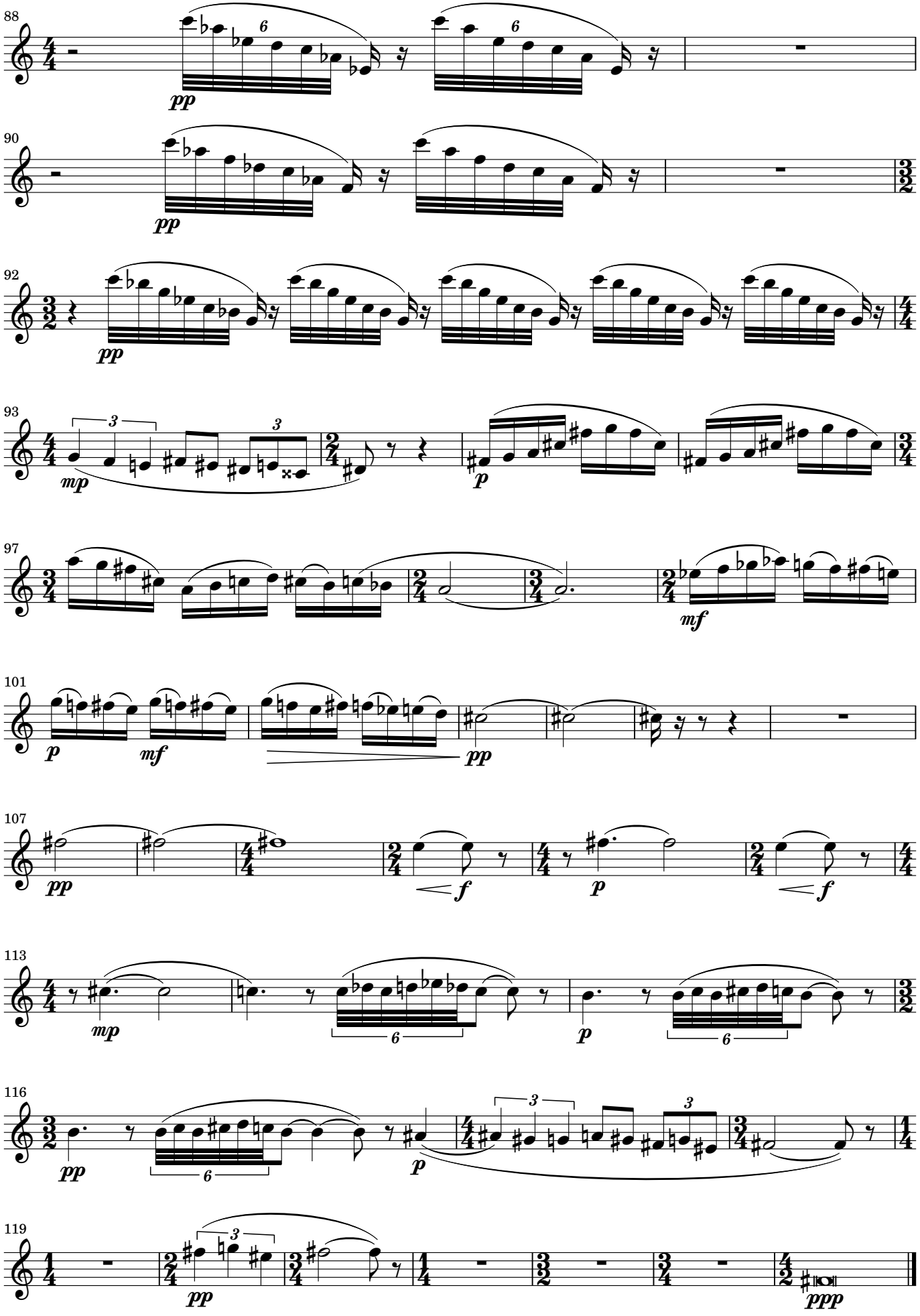
88
90
92
93
97
101
107
113
116
119

Clarinet 2 (B♭)

Dedicated to Polizeimusikkorps Baden-Württemberg

BOSQUE DE PALOMAS DISECADAS

(FOREST OF DISSECTED PIGEONS)

for Double Wind Quintet

VÍCTOR CARBAJO

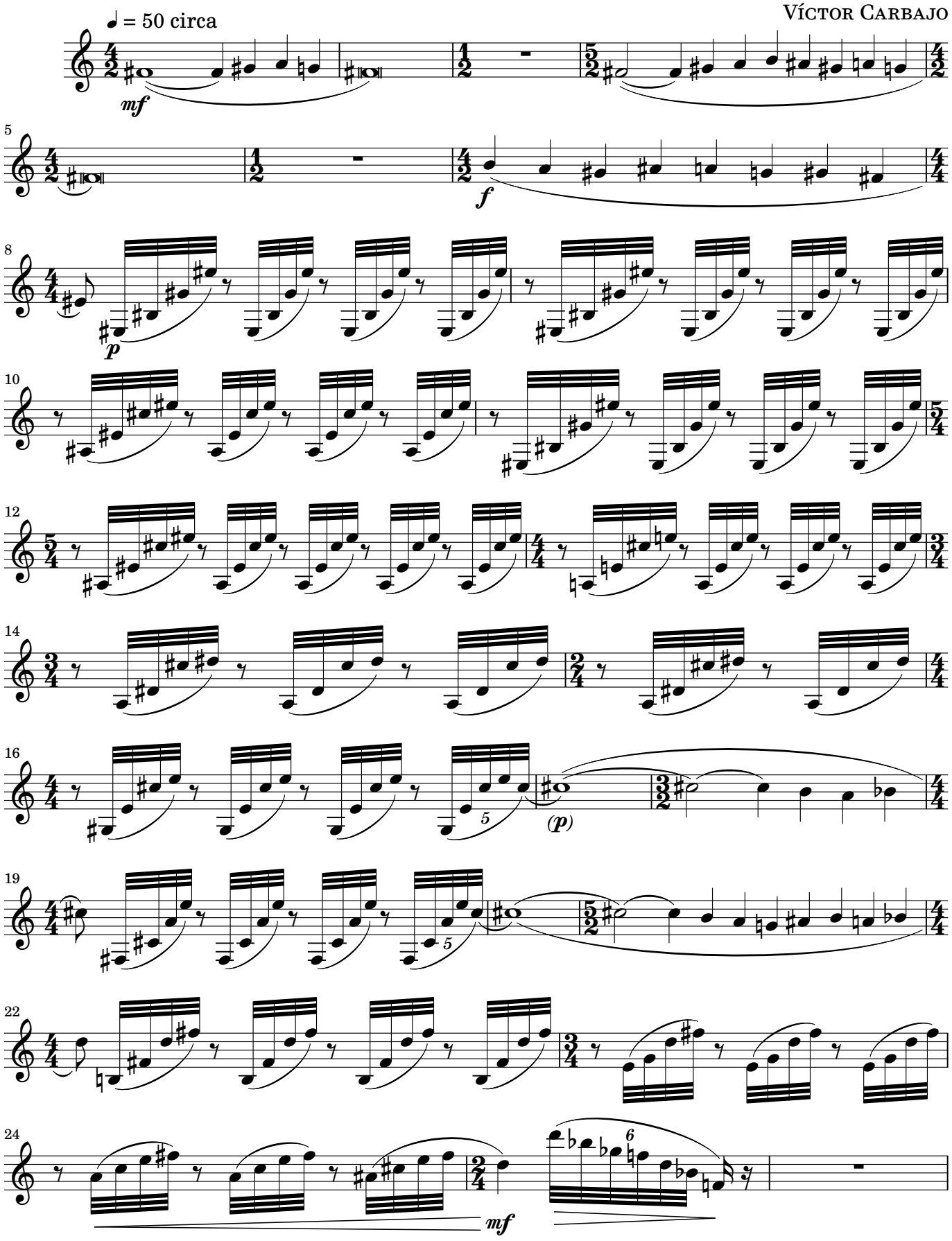

Copyright © 2004 Víctor Carbajo – http://www.carbajo.net – email: carbajo@carbajo.net

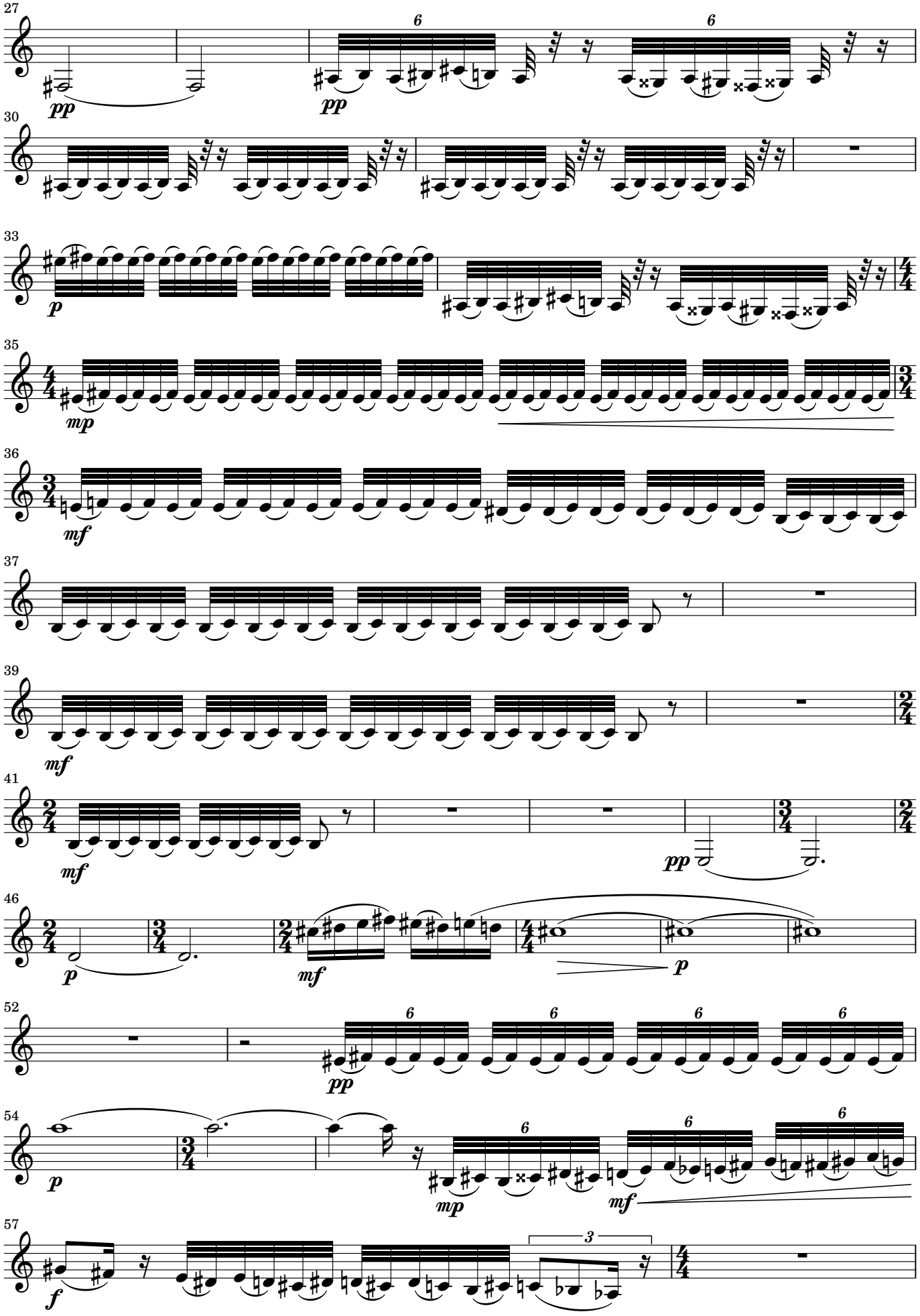
27
pp
6
pp
6
30
33
p
35
mp
36
mf
37
39
mf
41
mf
pp
46
p
mf
p
52
pp
6
6
6
6
54
p
mp
6
mf
6
6
57
f
3

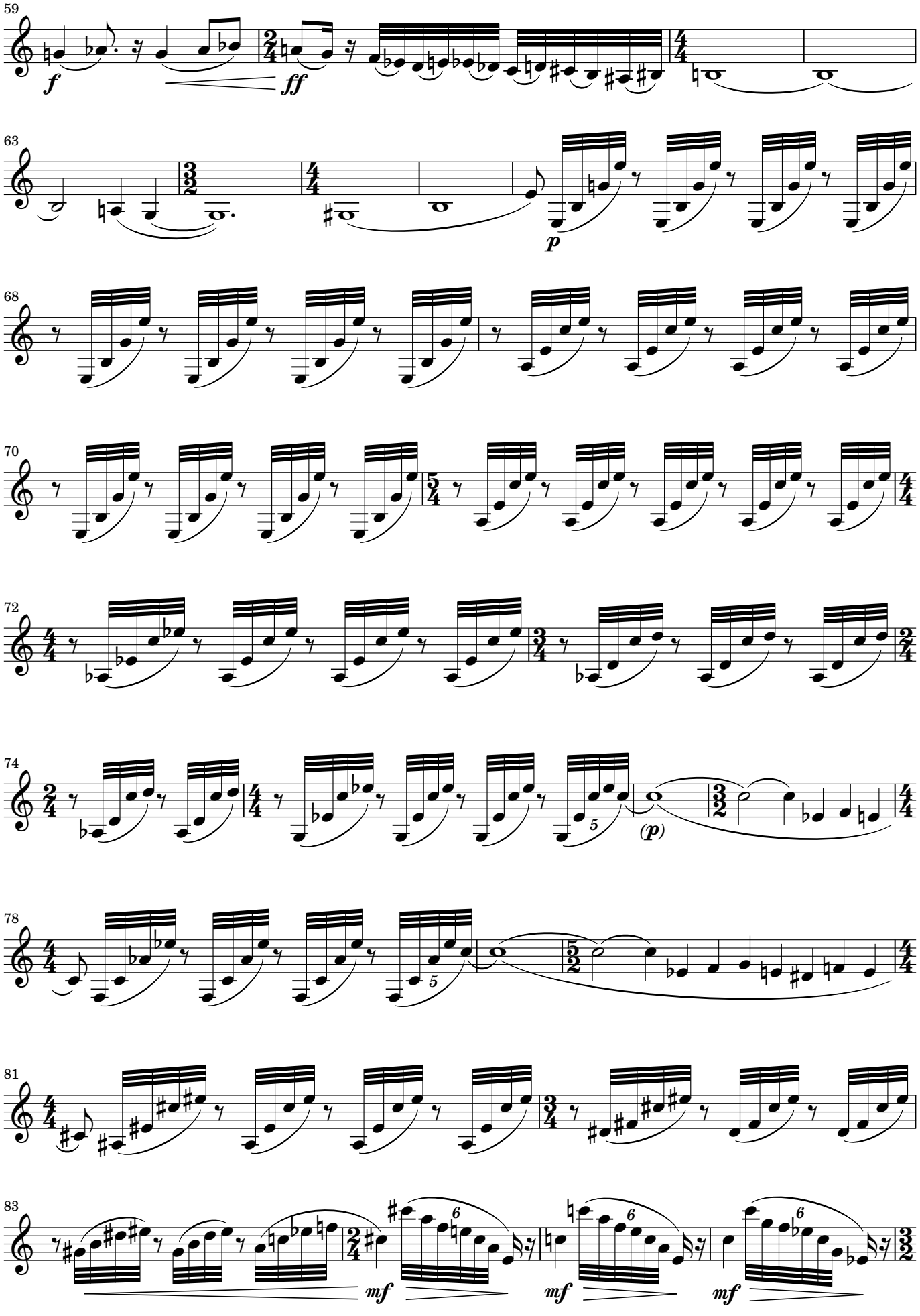
59
f
ff
63
p
68
70
72
74
(p)
78
81
83
mf
mf
mf

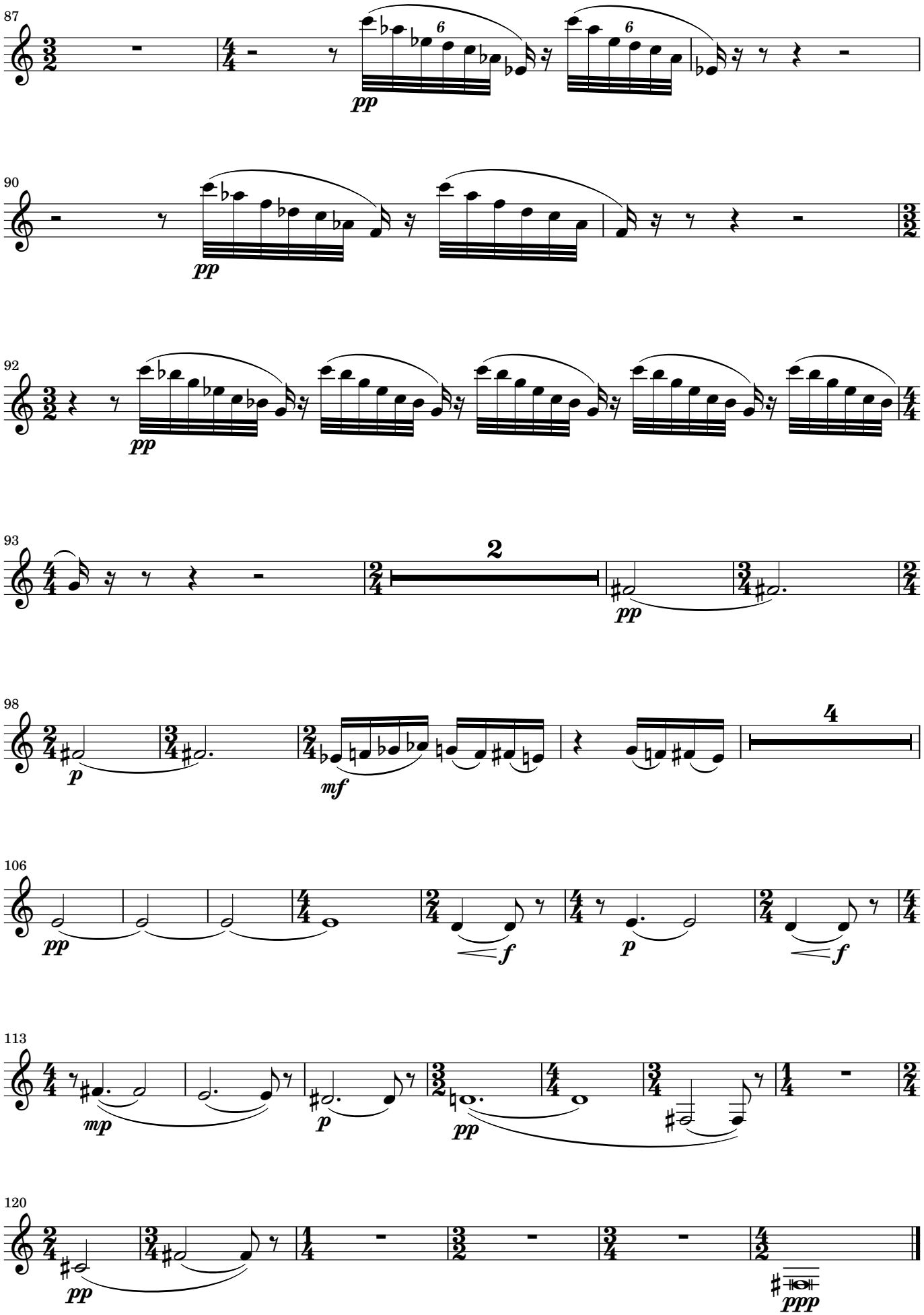
87
pp
90
pp
92
pp
93
2
pp
98
p
mf
4
106
pp
f
p
f
113
mp
p
pp
120
pp
ppp

Dedicated to Polizeimusikkorps Baden-Württemberg

BOSQUE DE PALOMAS DISECADAS

(FOREST OF DISSECTED PIGEONS)

for Double Wind Quintet

VÍCTOR CARBAJO

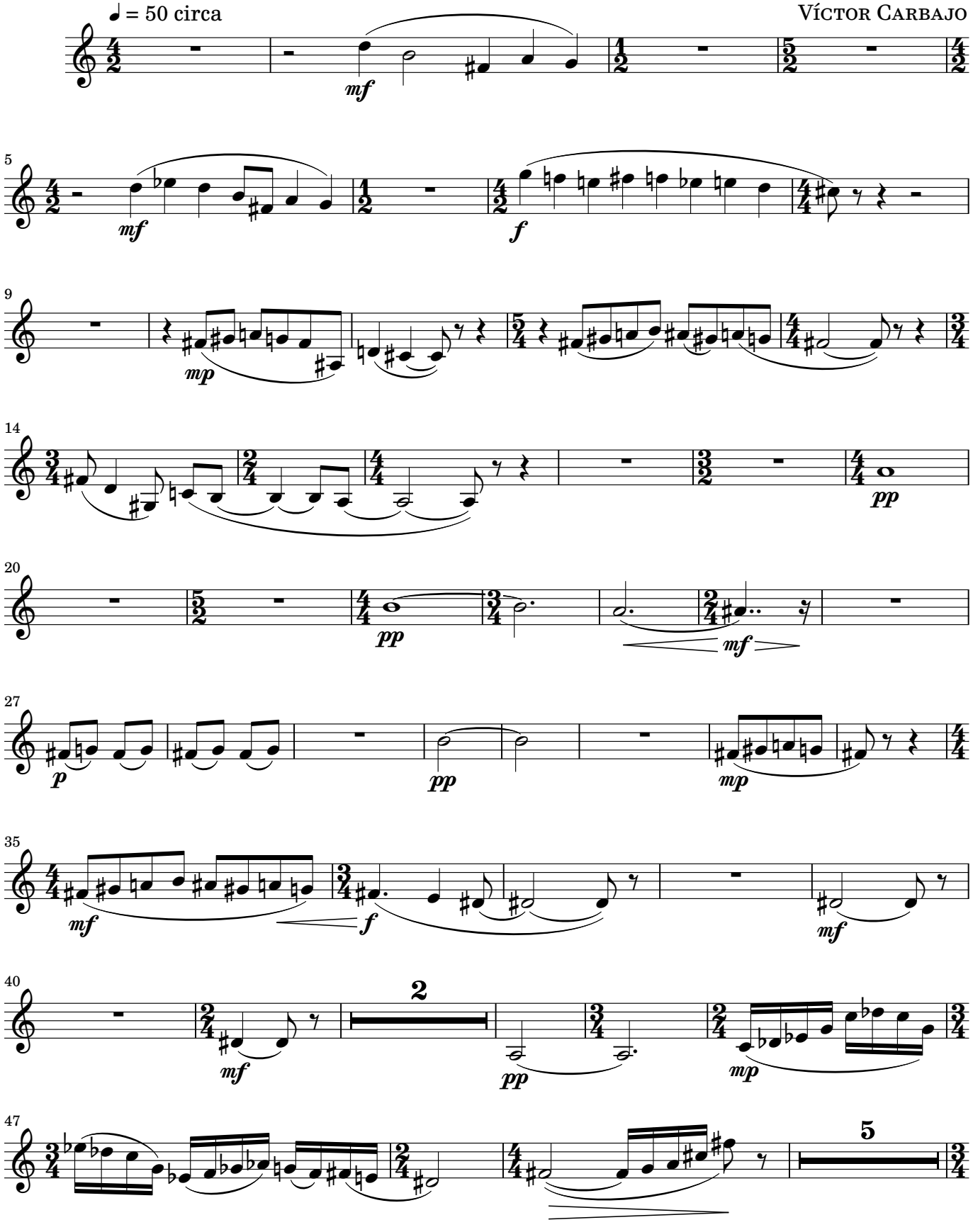

Copyright © 2004 Víctor Carbajo – http://www.carbajo.net – email: carbajo@carbajo.net

Horn 1 (F)

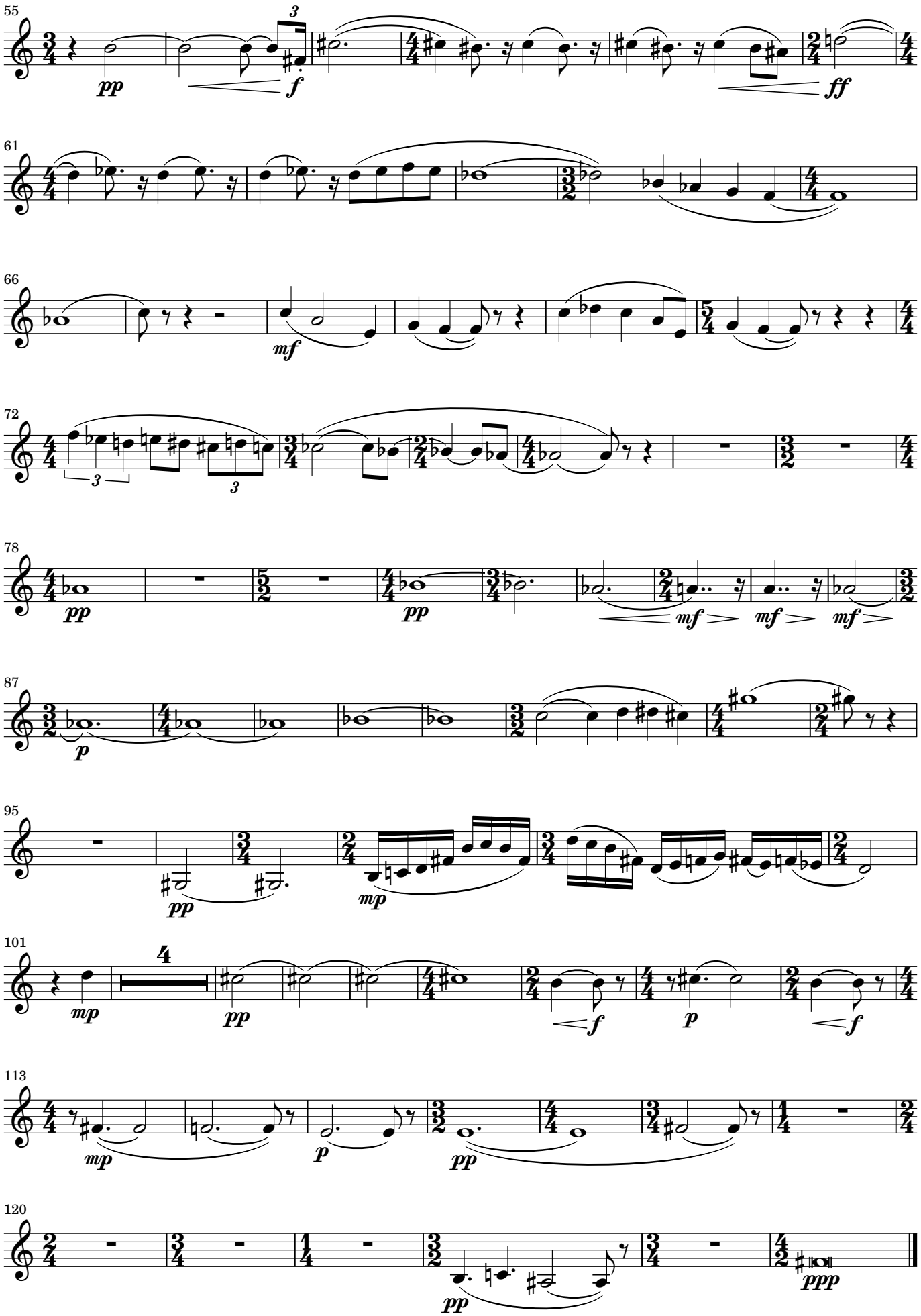
55
pp
f
ff
61
66
mf
72
78
pp
mf
87
p
95
pp
mp
101
mp
pp
f
p
113
mp
p
pp
120
pp
ppp

Dedicated to Polizeimusikkorps Baden-Württemberg

BOSQUE DE PALOMAS DISECADAS

(FOREST OF DISSECTED PIGEONS)

for Double Wind Quintet

VÍCTOR CARBAJO

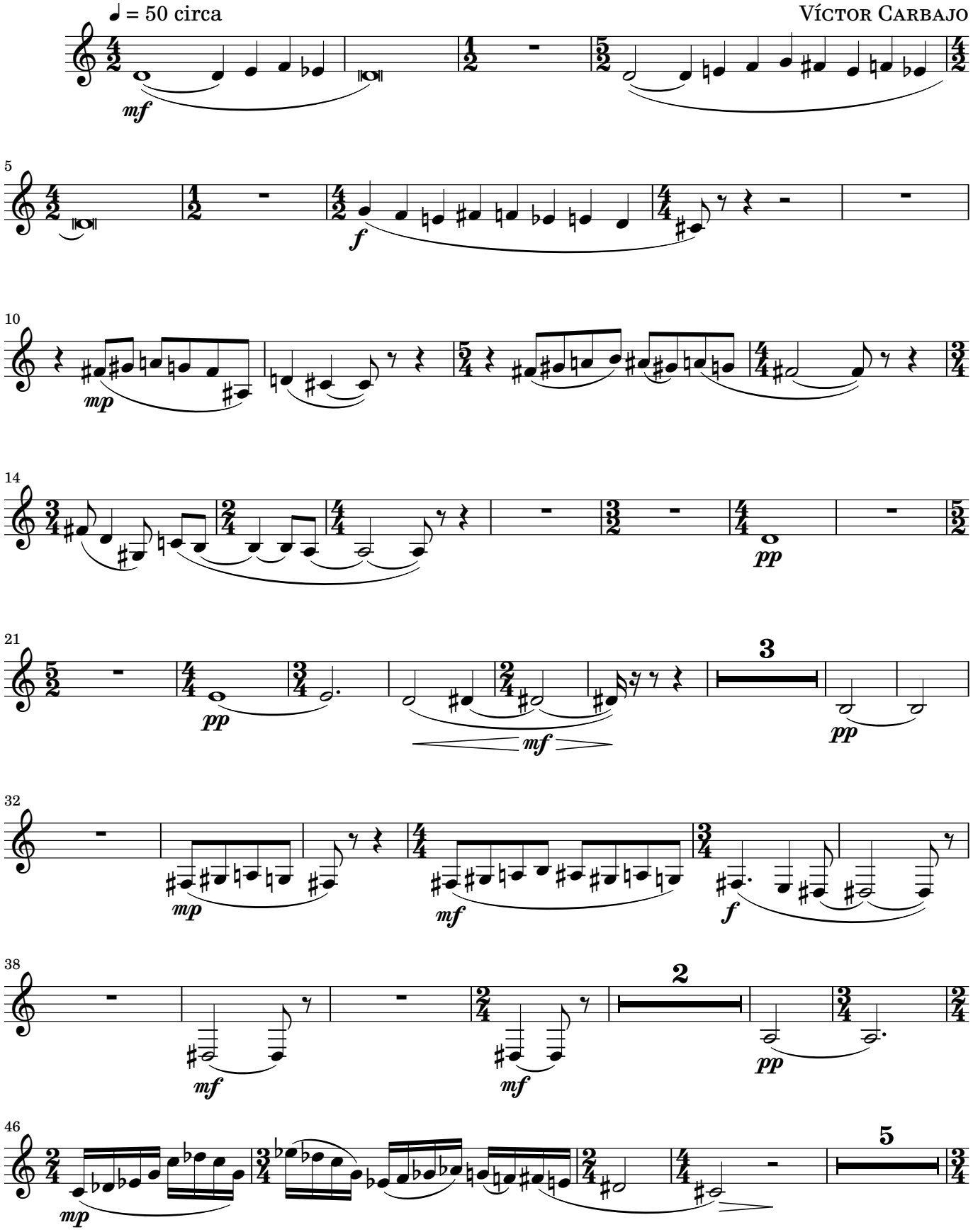

Copyright © 2004 Víctor Carbajo – http://www.carbajo.net – email: carbajo@carbajo.net

Horn 2 (F)

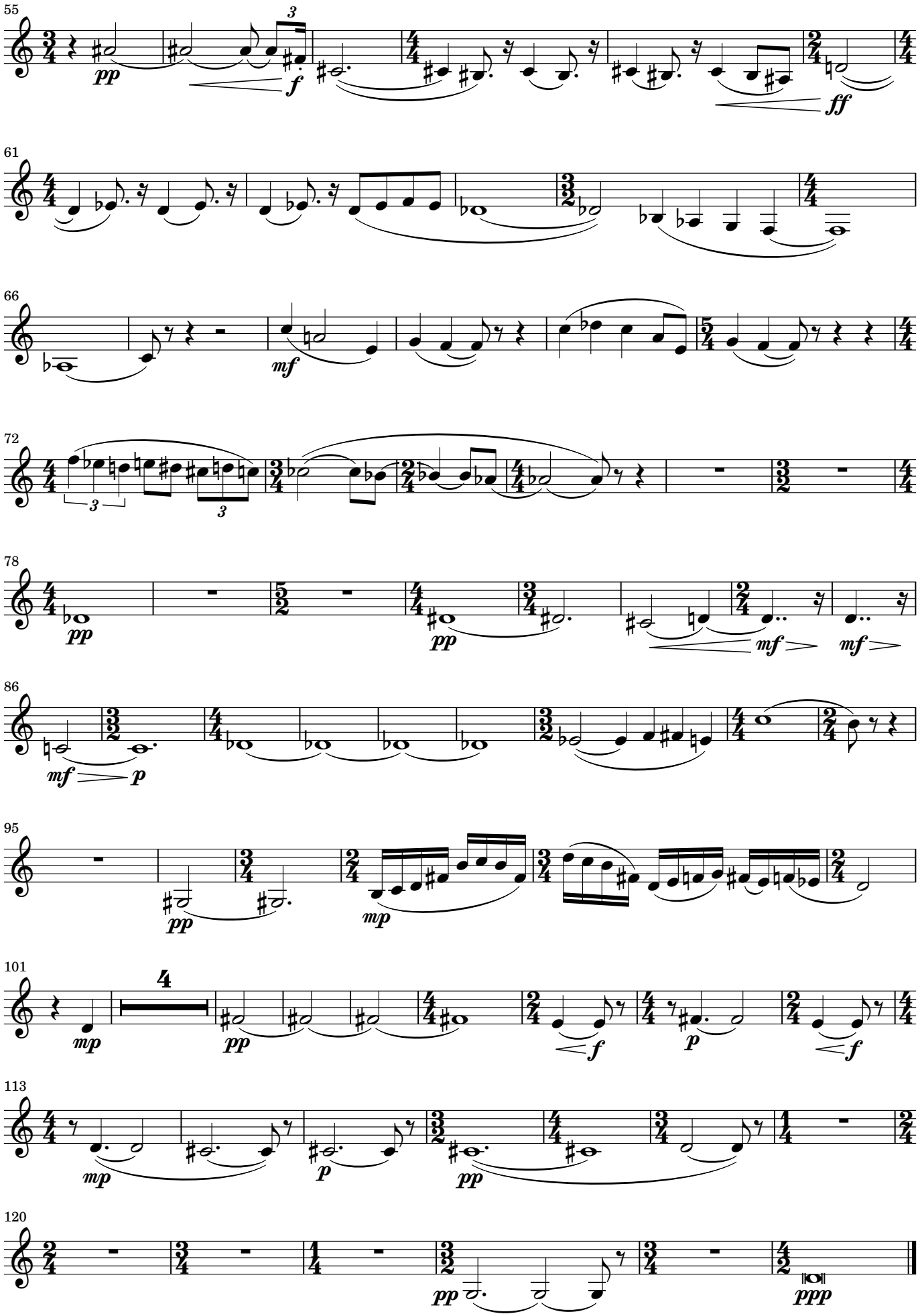
55
pp
f
ff
61
66
mf
72
78
pp
mf
86
mf
p
95
pp
mp
101
mp
pp
f
p
113
mp
p
pp
120
pp
ppp

Dedicated to Polizeimusikkorps Baden-Württemberg

BOSQUE DE PALOMAS DISECADAS

(FOREST OF DISSECTED PIGEONS)

for Double Wind Quintet

VÍCTOR CARBAJO

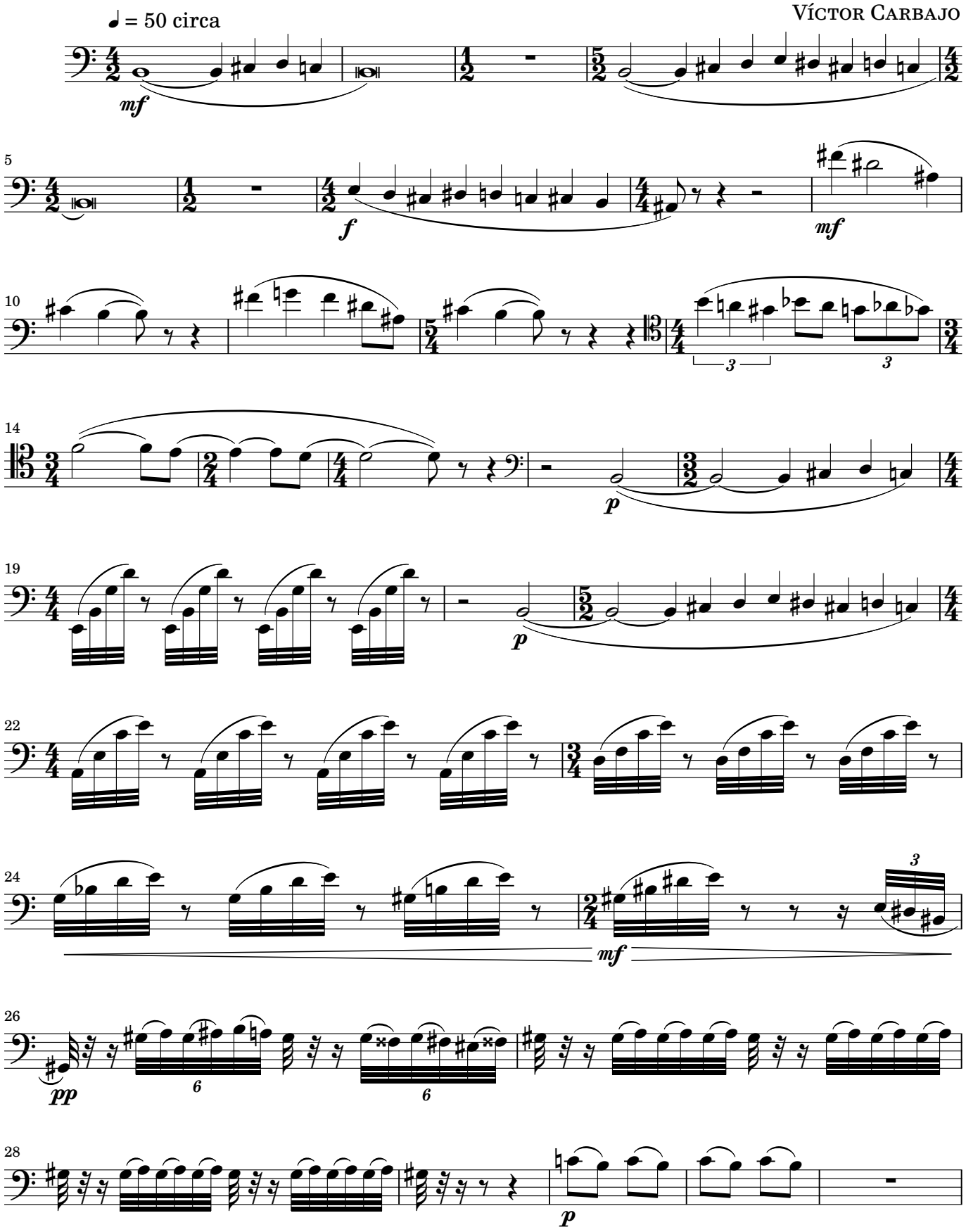

Copyright © 2004 Víctor Carbajo – http://www.carbajo.net – email: carbajo@carbajo.net

Bassoon 1

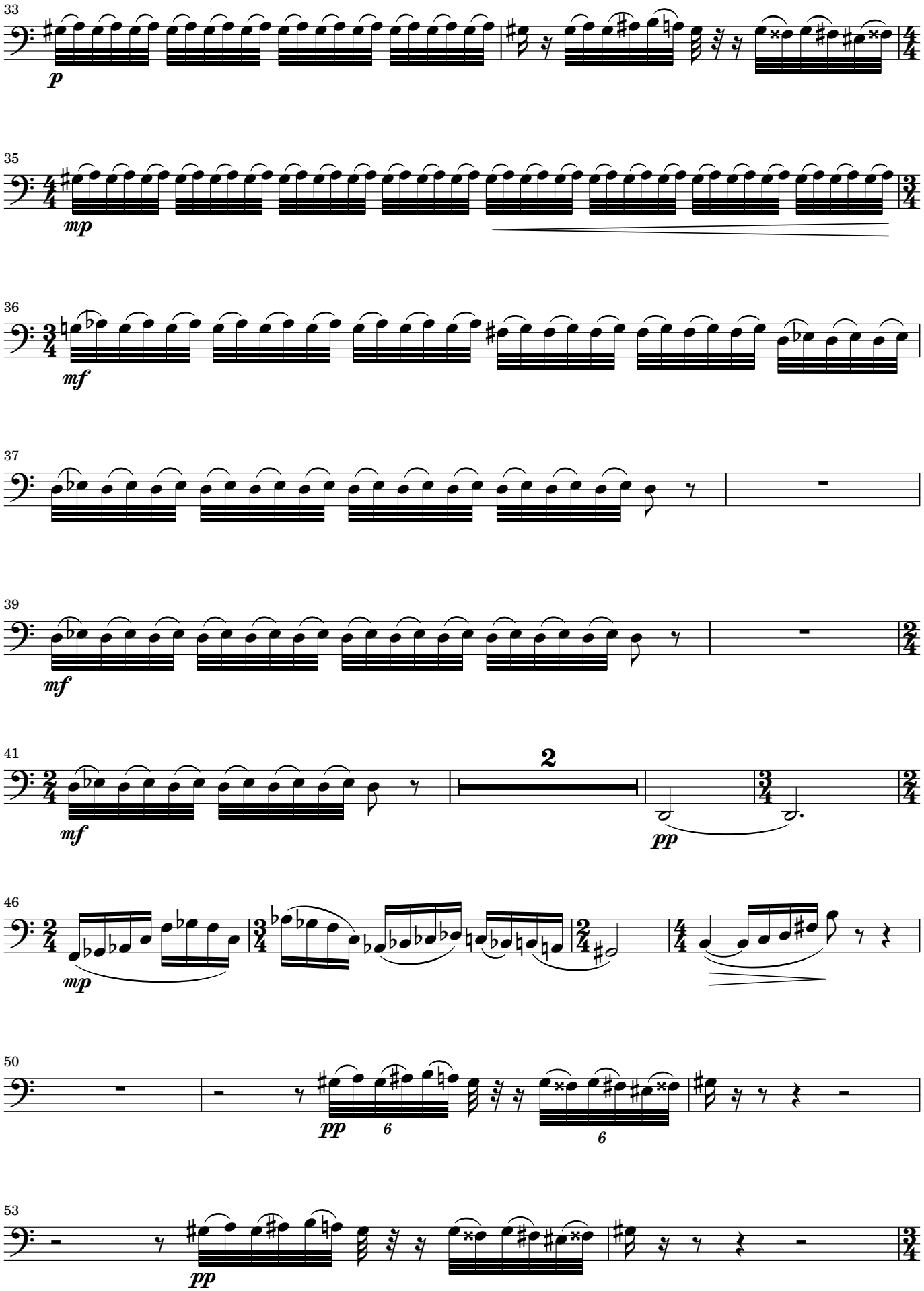

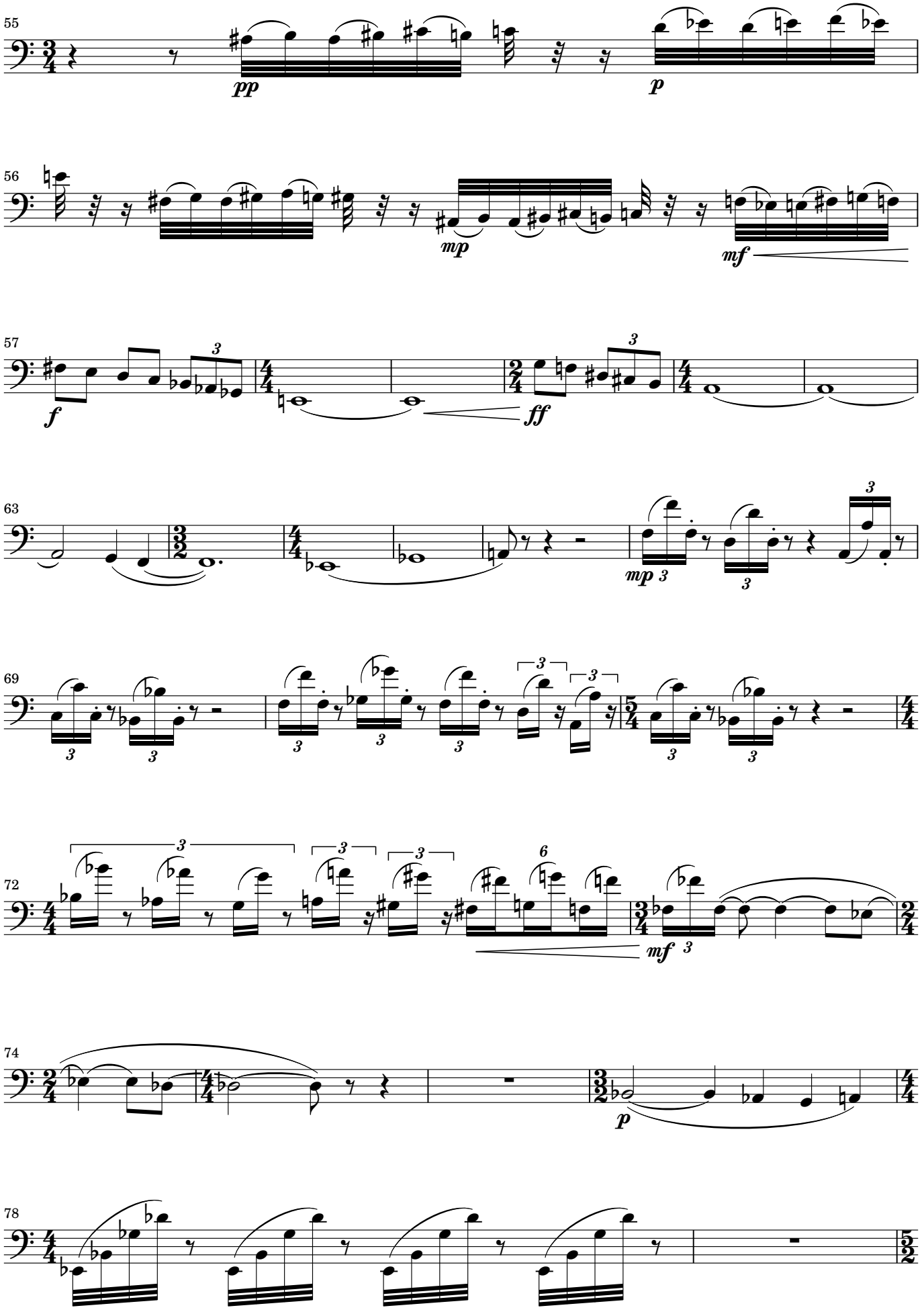
55
pp
p
56
mp
mf
57
f
ff
63
mp
69
72
mf
74
p
78

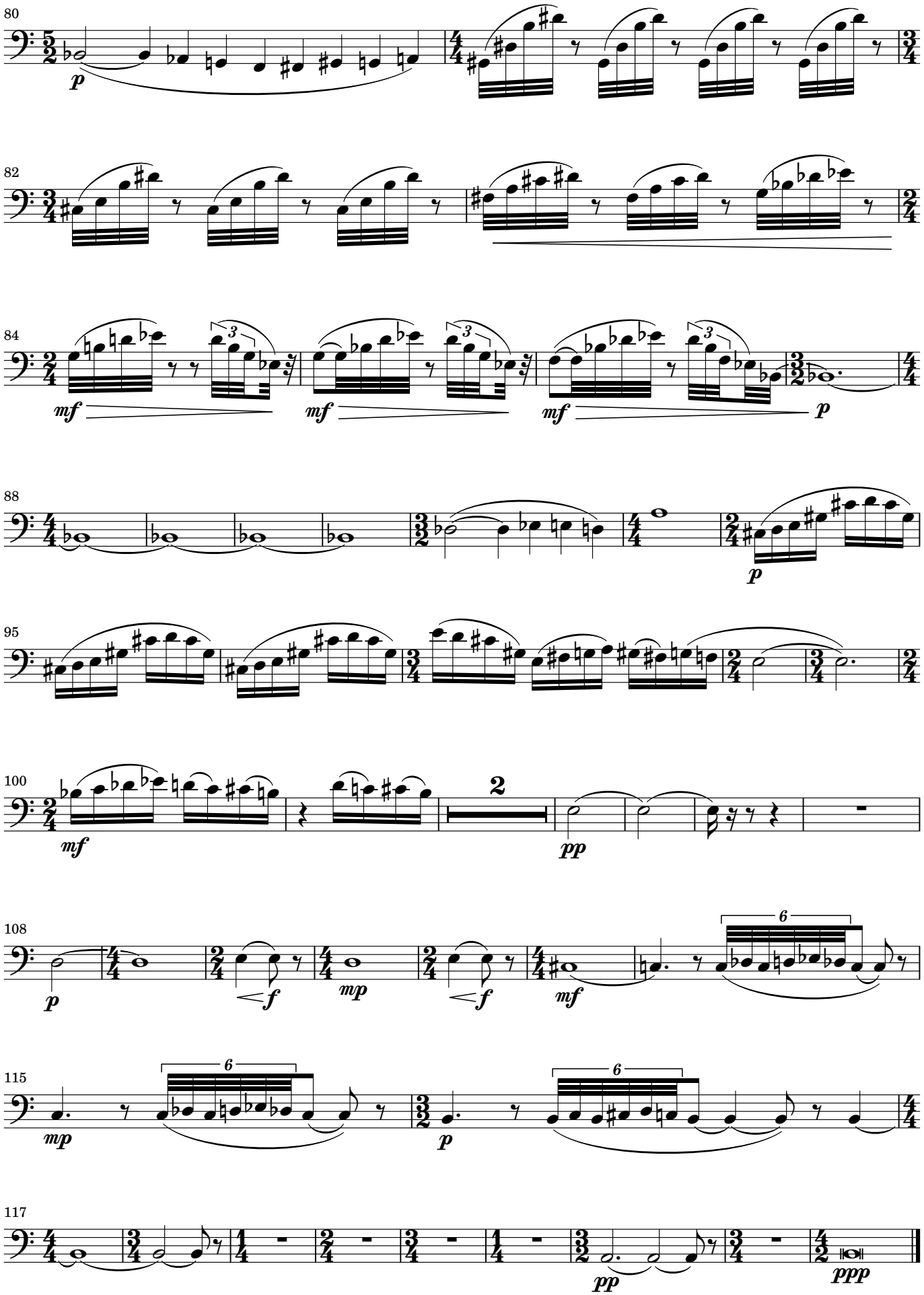
80
p
82
84
mf
mf
mf
p
88
p
95
100
mf
2
pp
108
p
f
mp
f
mf
6
115
mp
6
p
6
117
pp
ppp

Dedicated to Polizeimusikkorps Baden-Württemberg

BOSQUE DE PALOMAS DISECADAS

(FOREST OF DISSECTED PIGEONS)

for Double Wind Quintet

♩ = 50 circa

VÍCTOR CARBAJO

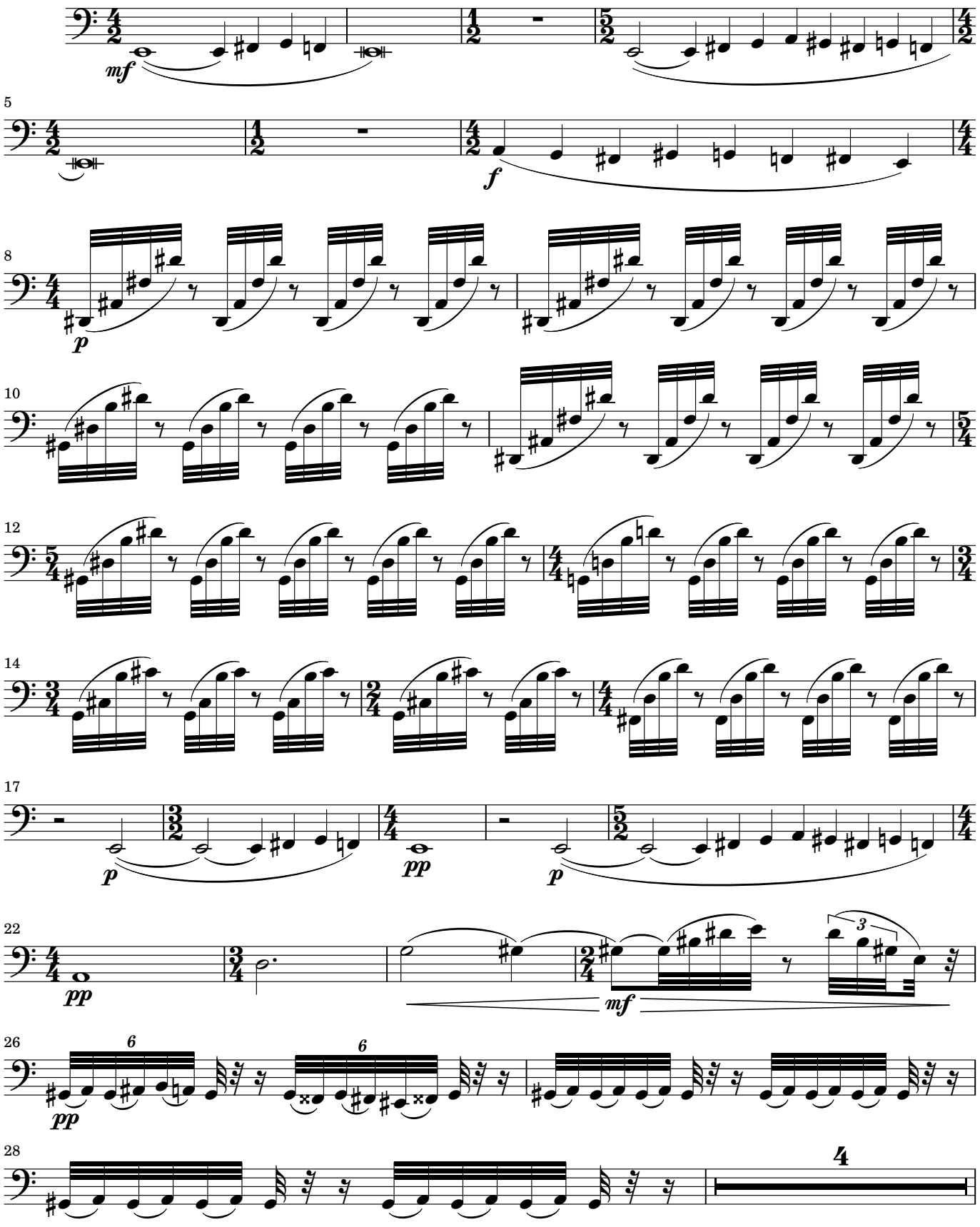

Copyright © 2004 Víctor Carbajo – http://www.carbajo.net – email: carbajo@carbajo.net

Bassoon 2

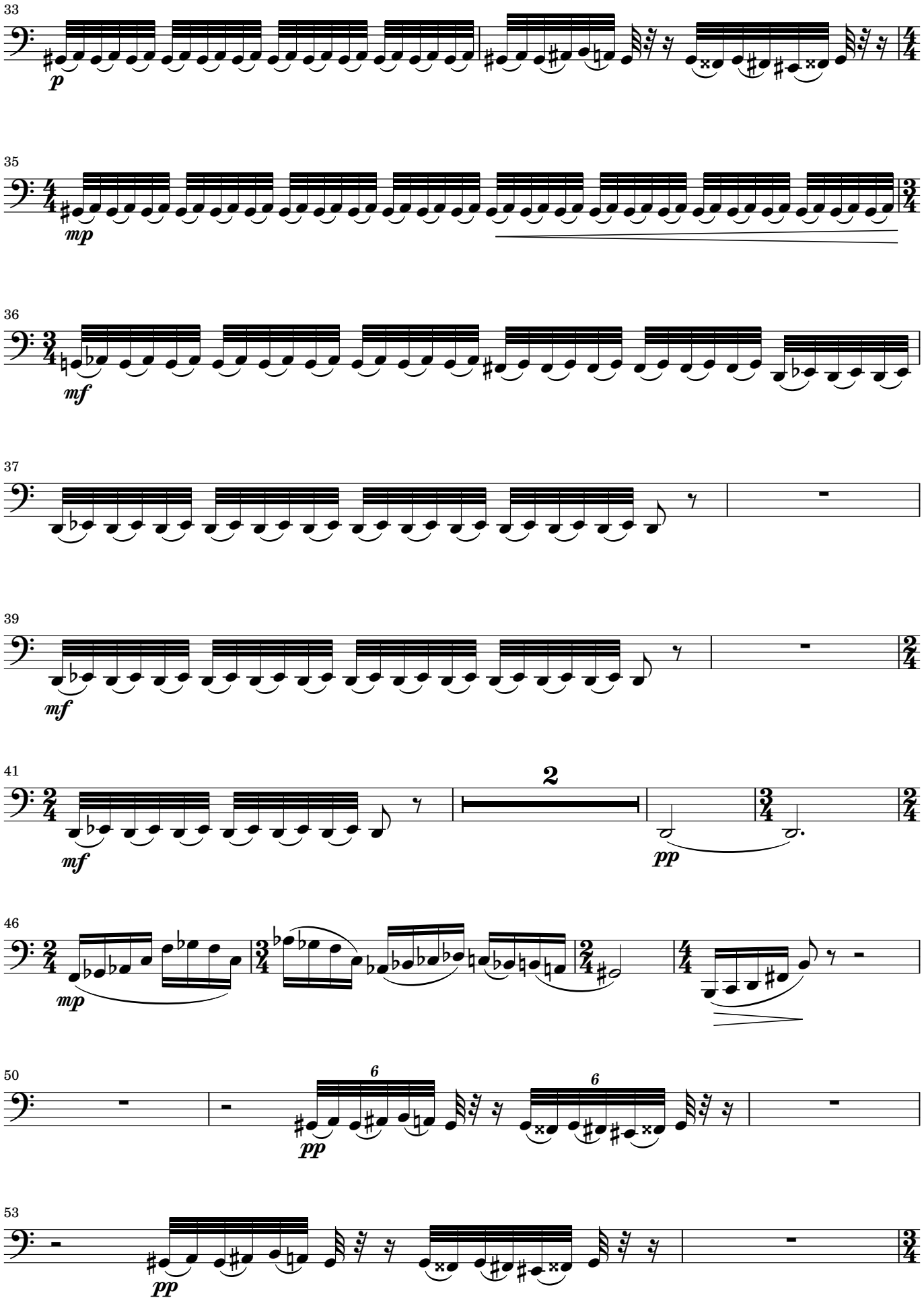

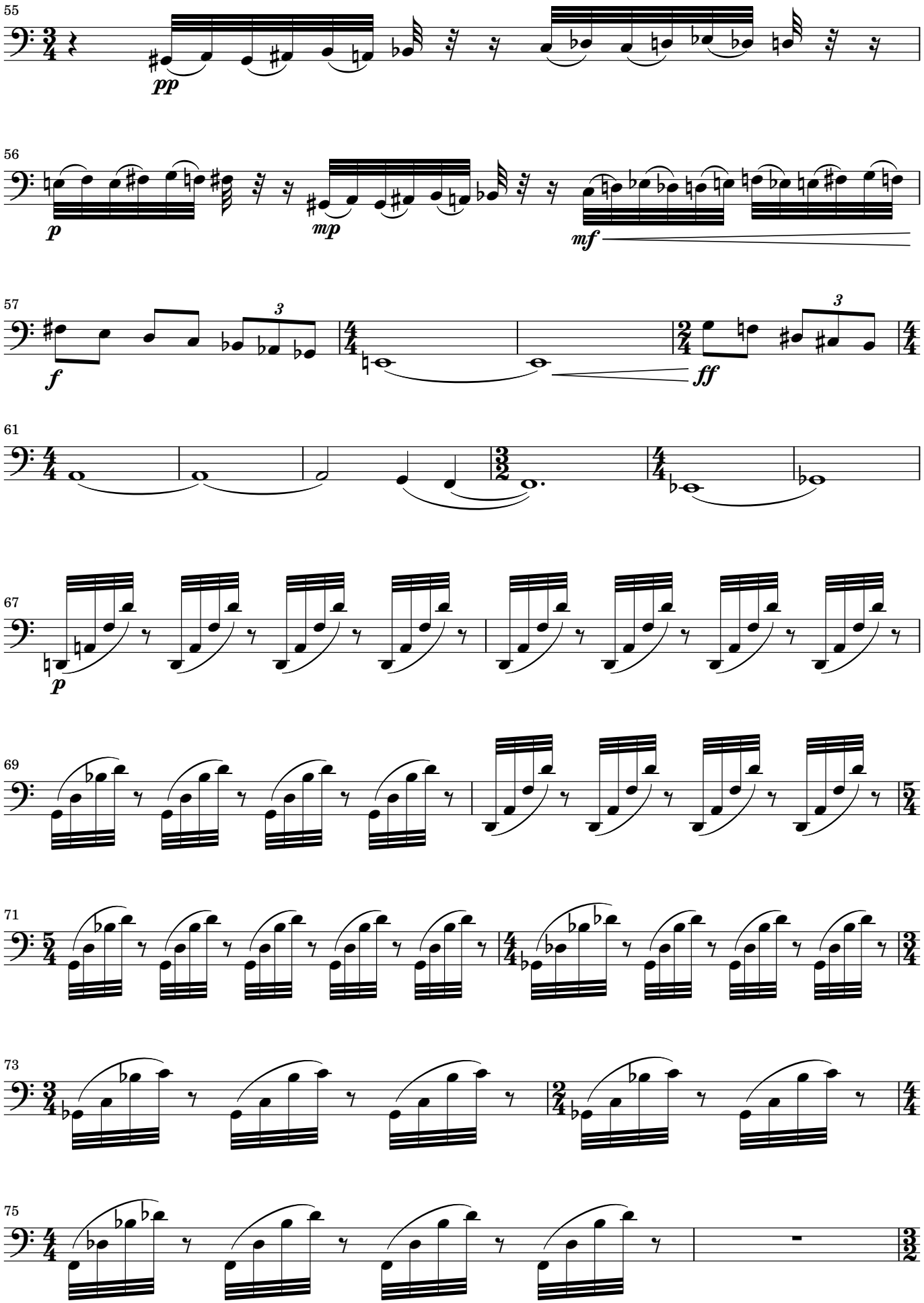
55
pp
56
p
mp
mf
57
f
ff
61
67
p
69
71
73
75

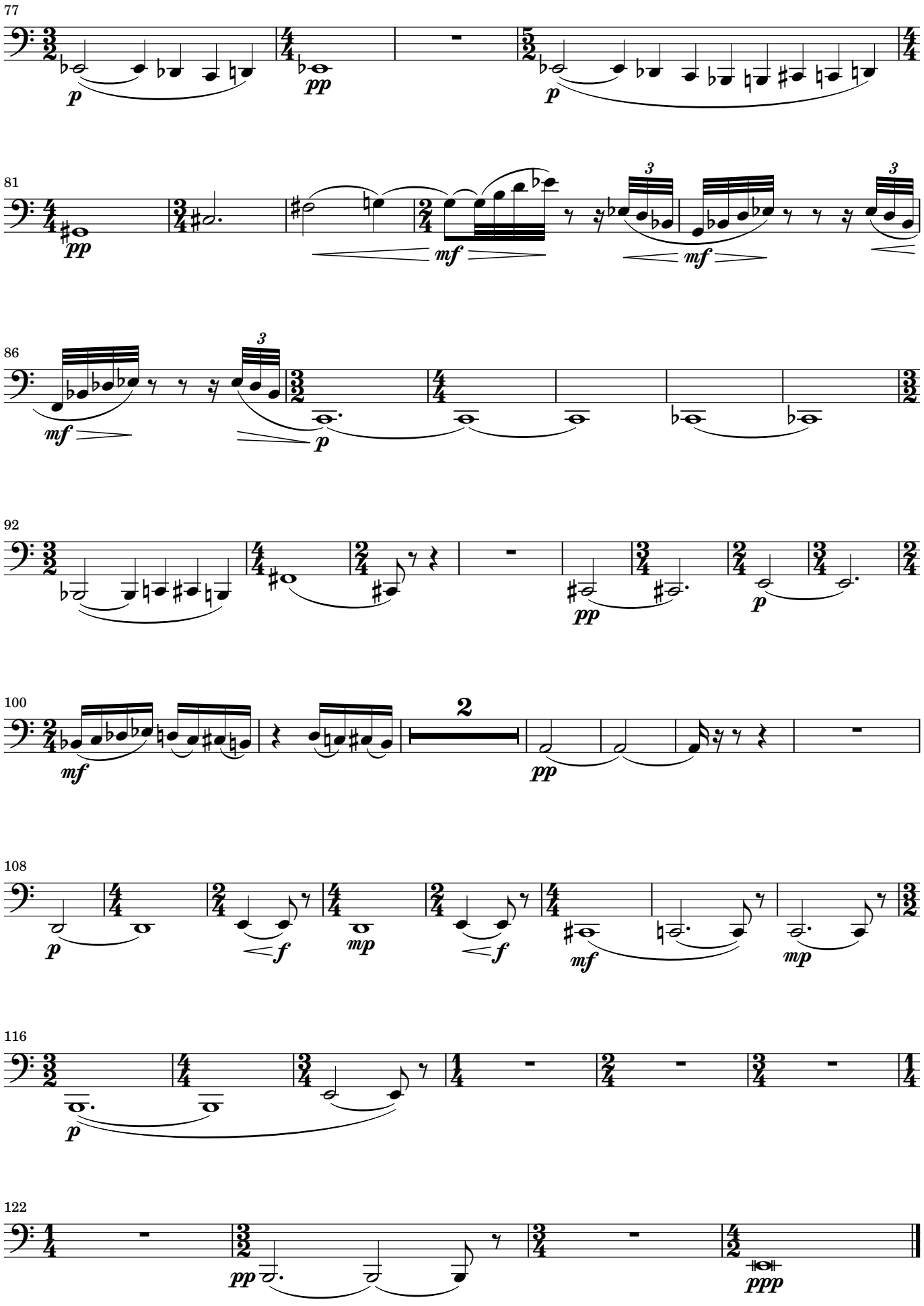
77
81
86
92
100
108
116
122