

Dedicated to Jacob Bruner

DANZAS TRISTES ESPAÑOLAS

(SAD SPANISH DANCES)

for Flute (and Flute in G), Contrabass and Piano

I. Jota

VÍCTOR CARBAJO

Tempo di Jota ♩ = 70 circa

Flute *mf*

Piano *mf*

Contrabass *pizz.* *mf*

9

17 *sopra*

25

33

meno f

43

53

62

69

75

81

8

sffz *sffz* *sffz* *sffz* *sffz* *sffz*

sffz *sffz* *sffz* *sffz* *sffz* *sffz*

sffz *sffz* *sffz* *sffz* *sffz* *sffz*

87

sffz *sffz* *sffz* *sffz* *sffz* *sffz*

sffz *sffz* *sffz* *sffz* *sffz* *sffz*

sffz *sffz* *sffz* *sffz* *sffz* *sffz*

93

sffz *sffz* *sffz* *sffz* *sffz* *sffz*

sffz *sffz* *sffz* *sffz* *sffz* *sffz*

sffz *sffz* *sffz* *sffz* *sffz* *sffz*

Fine

Fine

Fine

6
99

lo stesso tempo

mp

108

117

126

135

mp

mp

p

144

mp

p

153

mp

p

162

D. C. al Fine

D. C. al Fine

D. C. al Fine

II. Zortziko

Score in C

Flute in G

Dolente ♩ = 136 circa

Dolente ♩ = 136 circa

p

pizz.

p

7

mp

mp

mp

13

19

25

31

36

42

47

53

58

63

ff

68

poco rit.

a tempo

mp

a tempo

mp

poco rit.

a tempo

pizz.

mp

73

p

p

p

79

rit.

pp

pp

rit.

pp

rit.

arco

pp

III. Pasodoble

Tempo di Pasodoble ♩ = 120 circa

Flute

mf

Tempo di Pasodoble ♩ = 120 circa

mf

pizz.

mf

8

15

21

27

mf

33

39

43

73

79

85

90

119

mf

125

131

135

sfz sfz

DANZAS TRISTES ESPAÑOLAS

(SAD SPANISH DANCES)

for Flute (and Flute in G), Contrabass and Piano

I. Jota

Tempo di Jota ♩ = 70 circa

VÍCTOR CARBAJO

mf

9

17

25

34

meno f

44

55

66

f *sffz* *sffz* *sffz* *sffz*

72

sffz *sffz* *sffz* *sffz* *sffz*

Flute

82 *sffz*

87 *sffz*

92 *sffz* *sffz* *sffz* *sffz* *sffz* *sffz* Fine

99 *lo stesso tempo* *mp*

108

117

126

135 *mp*

144

153

162 *D. C. al Fine*

II. Zortziko

Dolente ♩ = 136 circa

4 Pf.

9 mp

13

17

21 4

29 mf

33

37

41

53

61

65

71

77

III. Pasodoble

Tempo di Pasodoble ♩ = 120 circa

73

81

89

93

104

112

116

123

129

135

sfz sfz

DANZAS TRISTES ESPAÑOLAS

(SAD SPANISH DANCES)

for Flute (and Flute in G), Contrabass and Piano

I. Jota

Tempo di Jota ♩ = 70 circa

VÍCTOR CARBAJO

pizz.
mf

9

17

25

33

meno f

41

49

58

67

f sffz sffz sffz sffz sffz sffz

Contrabass

75 *sffz sffz sffz sffz*

83 *sffz sffz sffz sffz*

91 *sffz sffz sffz sffz sffz sffz* Fine

99 *lo stesso tempo* **3** *arco* *pp*

108 **3**

117 **3**

126

135 **3** *p*

144 **3**

153 **3**

162 *D. C. al Fine*

II. Zortziko

Dolente ♩ = 136 circa

pizz.

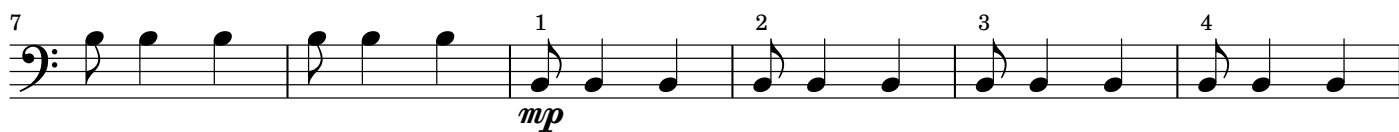
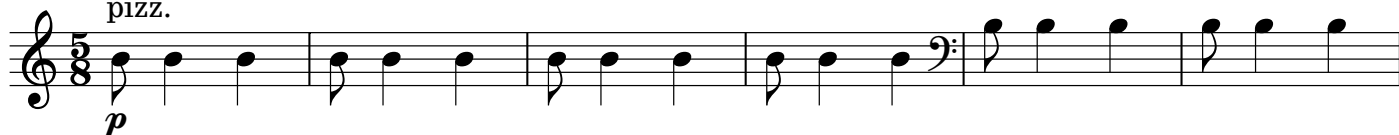

37

43

49

55

61

67

73

79

III. Pasodoble

Tempo di Pasodoble ♩ = 120 circa

pizz.
mf

9

17

25

33

41

49 arco
f

57 pizz.
p

65 arco
p

Contrabass

73 *arco*

80 *pizz.*

87 *mf*

93

101

109

117

125

133 *sffz sffz*