

VÍCTOR CARBAJO
EL ESPAÑOLITO

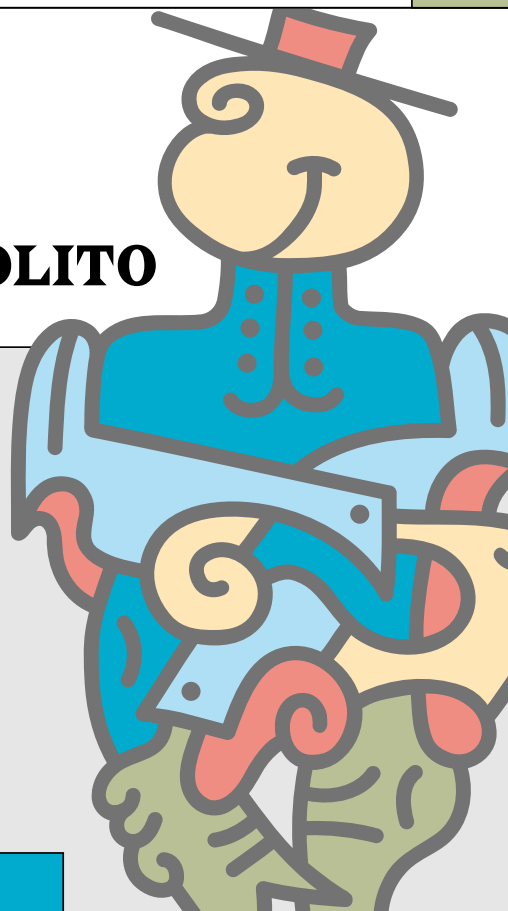

PRÓLOGO

Las variaciones que presento aquí están basadas en una de las melodías más arraigadas en la cultura española: la *Marcha Real Española*; antiguamente llamada *Marcha Granadera, de Honor, Oficial o Nacional*, y en el día de escribir esta obra *Himno Nacional*.

Su historia y orígenes son muy poco conocidos, pues ni siquiera se sabe con veracidad el nombre de su compositor. Hay, entre varias, dos posibles autorías; una la atribuye al Rey de Prusia FEDERICO II EL GRANDE (1712-1786) y la otra a MANUEL ESPINOSA DE LOS MONTEROS (1729-1810).

Es sabido que FEDERICO II EL GRANDE compuso no solo marchas militares, sino también sonatas para flauta y clavecín; de hecho cuando el monarca recibió en audiencia de despedida a su vuelta a Madrid al embajador de España don PEDRO ABARCA DE BOLEA, conde de Aranda (1718-1799), le dijo estas palabras: «Tomad, señor ministro, esta marcha militar, que tenía destinada para honrar a mi persona». No tenemos constancia documental de esto, siendo la tradición lo único en que se basa esta teoría de paternidad federiquiana.

Lo que sí conocemos es un manuscrito español, de 1761, que la contiene. El título del documento es: «Libro de la Ordenanza de los Toques de Pífanos y Tambores que se tocan Nuevamente en la Ynfant^a Española Compuestos por Dⁿ Manuel Espinosa 1761» y se conserva en la Sección de Música de la Biblioteca Nacional de España: «Manuel Espinosa: Libro de Toques de Pífanos y Tambores. M. 2791. Pap., 28 fols., 16,7 × 24,1 cm., 6 pautados, 1761.»; reproducimos aquí la página donde aparece la Marcha.

Como quiera que sea, el Rey de España CARLOS III firmó el 3 de septiembre de 1770 un decreto por el que esta marcha militar se declaraba la *Marcha de Honor Española*.

Esta Marcha Real ha arraigado de tal modo entre nosotros, sus notas majestuosas y sencillas son tan adecuadas a la expresión de la realeza, que ni aun en las épocas de mayores turbulencias revolucionarias pudo ser desterrada por completo, ni menos sustituida. Tanto es así que en el año 1870, cuando subió al trono AMADEO DE SABOYA, el General PRIM abrió un concurso para premiar y adoptar otro himno nacional; pero a pesar de que se presentaron 447 composiciones, ninguna obtuvo el premio.

En 1937 FRANCISCO FRANCO la declaró *Himno Nacional* por decreto, y desde entonces se usa como tal, aunque el decreto no determinaba cuál es la forma y texto que, como Himno, ha de revestir esta Marcha.

INDEX

Var. 1. Density	1	Var. 42. El Abejorro y la Mariposa	28
Var. 2. Boogie-Boogie Claxon	1	Var. 41. Arabesque & Ahora Qué Ves	27
Var. 3. Danza Alemana	2	Var. 15. Beethoven Patético	8
Var. 4. Mozart Allegro	2	Var. 21. Blues	11
Var. 5. Giga	3	Var. 2. Boogie-Boogie Claxon	1
Var. 6. Mozart Lento	3	Var. 58. Boulez	42
Var. 7. Invención	3	Var. 20. Calypso	11
Var. 8. Polonesa Coja	4	Var. 9. Canon & Couperin	4
Var. 9. Canon & Couperin	4	Var. 29. Canon Irregular	17
Var. 10. Marcello	5	Var. 49. Canto d'Amore	34
Var. 11. Disminuidos	5	Var. 17. Clouseau	9
Var. 12. Chino	6	Var. 38. Clusters	24
Var. 13. Rock & Roll	7	Var. 54. Contrastina	40
Var. 14. Letras Danzantes	7	Var. 59. Coral & Permutaciones	43
Var. 15. Beethoven Patético	8	Var. 32. Country	19
Var. 16. Strepitoso	8	Var. 57. Cristal	42
Var. 17. Clouseau	9	Var. 37. Czerny & Bartók	23
Var. 18. Polka	9	Var. 12. Chino	6
Var. 19. Zortzico	10	Var. 3. Danza Alemana	2
Var. 20. Calypso	11	Var. 39. Danza Frigia	25
Var. 21. Blues	11	Var. 33. Debussy	20
Var. 22. Habanera Picante	12	Var. 1. Density	1
Var. 23. Ondine	13	Var. 11. Disminuidos	5
Var. 24. Motete & Gran Puerta de Kiev	13	Var. 55. Fractal	41
Var. 25. ValSchumann	14	Var. 5. Giga	3
Var. 26. Turco	14	Var. 22. Habanera Picante	12
Var. 27. Vals Brahms	15	Var. 7. Invención	3
Var. 28. Nyman	16	Var. 48. Korea	34
Var. 29. Canon Irregular	17	Var. 14. Letras Danzantes	7
Var. 30. Williams	17	Var. 10. Marcello	5
Var. 31. Rag	18	Var. 43. Menores	29
Var. 32. Country	19	Var. 51. Messiaen	38
Var. 33. Debussy	20	Var. 36. Mompou	23
Var. 34. Perotin	21	Var. 24. Motete & Gran Puerta de Kiev	13
Var. 35. Presto Volando	22	Var. 4. Mozart Allegro	2
Var. 36. Mompou	23	Var. 6. Mozart Lento	3
Var. 37. Czerny & Bartók	23	Var. 47. Nocturno	32
Var. 38. Clusters	24	Var. 28. Nyman	16
Var. 39. Danza Frigia	25	Var. 23. Ondine	13
Var. 40. Reich	26	Var. 46. Orlando di Basso	32
Var. 41. Arabesque & Ahora Qué Ves	27	Var. 60. Pasodoble	45
Var. 42. El Abejorro y la Mariposa	28	Var. 34. Perotin	21
Var. 43. Menores	29	Var. 45. Pieza Fría	31
Var. 44. Vals BeeBop	30	Var. 18. Polka	9
Var. 45. Pieza Fría	31	Var. 8. Polonesa Coja	4
Var. 46. Orlando di Basso	32	Var. 35. Presto Volando	22
Var. 47. Nocturno	32	Var. 52. Quodlibet	38
Var. 48. Korea	34	Var. 31. Rag	18
Var. 49. Canto d'Amore	34	Var. 40. Reich	26
Var. 50. Toccata	36	Var. 13. Rock & Roll	7
Var. 51. Messiaen	38	Var. 16. Strepitoso	8
Var. 52. Quodlibet	38	Var. 50. Toccata	36
Var. 53. Viejo Boyero	39	Var. 26. Turco	14
Var. 54. Contrastina	40	Var. 44. Vals BeeBop	30
Var. 55. Fractal	41	Var. 27. Vals Brahms	15
Var. 56. Webern	41	Var. 25. ValSchumann	14
Var. 57. Cristal	42	Var. 53. Viejo Boyero	39
Var. 58. Boulez	42	Var. 56. Webern	41
Var. 59. Coral & Permutaciones	43	Var. 30. Williams	17
Var. 60. Pasodoble	45	Var. 19. Zortzico	10

EL ESPAÑOLITO

(THE LITTLE SPANIARD)

60 Variations for Piano on the "Marcha Real Española"

Var. 1. Density ♩ = 90

VÍCTOR CARBAJO

9

Var. 2. Boogie-Boogie Claxon ♩ = 130

17

21

25

29

Var. 3. Danza Alemana (GERMAN DANCE) ♩ = 160

33 *mp*

38

44

Var. 4. Mozart Allegro ♩ = 130

8

49 *mp*
legato

8

53

7

8

57

8

61

7

7

Var. 5. Giga ♩ = 220

Var. 6. Mozart Lento ♩ = 40

Var. 7. Invención (INVENTION) ♩ = 110

Var. 8. Polonesa Coja (LIMPING POLONAISE) ♩ = 100

100 *ff* *mf* *ff* *mf* *ff* *mf* *ff* *mf*

104 *ff* *mf* *ff* *mf* *ff* *mf* *ff* *mf*

108 *ff* *mf* *ff* *mf* *ff* *mf* *ff* *mf*

112 *ff* *mf* *ff* *mf* *ff* *mf* *ff* *mf* *ff*

D. simile

Var. 9. Canon & Couperin ♩ = 100

116 *mf*

122

Var. 10. Marcello ♩ = 40

Var. 11. Disminuidos (DIMINISHED CHORDS) ♩ = 110

Var. 12. Chino (CHINESE) ♩ = 90

Var. 13. Rock & Roll ♩ = 120

Var. 14. Letras Danzantes (DANCING LETTERS) ♩ = 200

208 *f*

Var. 15. Beethoven Patético (PATHETIC BEETHOVEN) ♩ = 50

212 *f marcato*

220 *f marcato*

Var. 16. Strepitoso ♩ = 160

228 *ff*

233 *ff*

238 *ff*

243

Var. 17. Clouseau ♩ = 80

248 *mf*

252

256

260

Var. 18. Polka ♩ = 150

264 *mp*

Var. 19. Zortzico (BASQUE DANCE) ♩ = 160

Var. 20. Calypso ♩ = 100

Var. 21. Blues ♩ = 70 (rubato)

12 Più mosso ♩ = 90

Var. 22. Habanera Picante (PIQUANT AFRO-CUBAN DANCE) ♩ = 80

Var. 23. Ondine ♩ = 60

Var. 24. Motete & Gran Puerta de Kiev (MOTET & THE GREAT GATE OF KIEV) ♩ = 70

14 *Meno mosso* ♩ = 50

364 *ff* *rit.*

$\frac{1}{2}$ $\frac{1}{2}$ $\frac{1}{2}$ *simile* $\frac{1}{2}$

Var. 25. Valschumann (SCHUMANN WALTZ) ♩ = 160

372 *mp* *calando*

Var. 26. Turco (TURKISH) ♩ = 130

388 *f* *p*

394

(2)

*

398 *f*

3

3

p 6 6

(2)

(3)

(6)

(6)

(2)

404

(2)

f 3 3 3 3

*

409 *p* 9 9

9 6

(2)

(9)

(9)

(6)

412 *f* 3 6 6

(2)

*

(3)

(6)

(6)

*

Var. 27. Vals Brahms (BRAHMS WALTZ) ♩ = 140

416 *mf*

(2)

(2)

(2)

(2)

(2)

421

1/2

427

calando

Var. 28. Nyman ♩ = 70

432

mp legato

435

438

mf

441

Var. 29. Canon Irregular (IRREGULAR CANON) ♩ = 90

Var. 30. Williams ♩ = 80

Var. 31. Rag ♩ = 90

Var. 32. Country ♩ = 100

Var. 33. Debussy ♩ = 70

Var. 34. Perotin ♩ = 160

Var. 35. Presto Volando ♩ = 160

560 *p legato*

562

564

566 *mf*

568

570 *p*

Var. 36. Mompou ♩ = 100

573 *p*

579 *f*

585 *p*

590 *ff*

6/16

6/16

Var. 37. Czerny & Bartók ♩ = 200

8

596 *mf legato*

601

8

607 *mp*

8

613 *f*

Var. 38. Clusters $\text{♩} = 70$

619 *mp*

622

625 *f*

628

Var. 39. Danza Frigia (PHRYGIAN DANCE) ♩ = 60

Var. 40. Reich ♩ = 100

668 *p cresc.* *mp dim.* *pp*

Var. 41. Arabesque & Ahora Qué Ves (ARABESQUE & WHAT DO YOU SEE) ♩. = 100

671 *p legato*

676

681

686 *mf*

690 *dim.* *rit.*

Var. 42. El Abejorro y la Mariposa (THE COCKCHAFFER & THE BUTTERFLY) ♩ = 180

719 *pp* *legato* *più f dim.* *p*

724 *più f dim.* *mp*

728 *più f dim.*

731 *mf* 6 6 6

733 *più f dim.*

735 *f*

Var. 44. Vals BeeBop (BEEBOP WALTZ) ♩ = 120

753

756 *p*

mf

Var. 45. Pieza Fría (COLD PIECE) ♩ = 100

760 *p*

766

773

779

785

Var. 46. Orlando di Basso ♩ = 240

792 *p cresc.*

798 *(cresc.) f dim.*

806 *(dim.) p cresc.*

812 *(cresc.) f p f*

Var. 47. Nocturno (NOCTURNE) ♩ = 110 (rubato)

820 *p*

823

823

rit.

3 3 3

3 3 5

823-825: Treble and bass clefs, 2/4 time signature, key signature of two flats. Measure 823 starts with a half note G4. Measure 824 has a half note G4. Measure 825 has a half note G4. Trills are indicated by a 'T' in a circle. Fingerings 3, 3, 3 and 3, 3, 5 are shown above the notes. A *rit.* marking is present.

824

824

a tempo

cresc.

824-826: Treble and bass clefs, 6/4 time signature, key signature of two flats. Measure 824 starts with a half note G4. Measure 825 has a half note G4. Measure 826 has a half note G4. A *a tempo* marking is present. A *cresc.* marking is present. Trills are indicated by a 'T' in a circle.

826

826

rit.

3 3 3

3 3 5

826-828: Treble and bass clefs, 2/4 time signature, key signature of two flats. Measure 826 starts with a half note G4. Measure 827 has a half note G4. Measure 828 has a half note G4. Trills are indicated by a 'T' in a circle. Fingerings 3, 3, 3 and 3, 3, 5 are shown above the notes. A *rit.* marking is present.

827

827

a tempo

mp

827-829: Treble and bass clefs, 6/4 time signature, key signature of two flats. Measure 827 starts with a half note G4. Measure 828 has a half note G4. Measure 829 has a half note G4. A *a tempo* marking is present. A *mp* marking is present. Trills are indicated by a 'T' in a circle. A *rit.* marking is present.

829

829

mf

f

rit.

3 3 5

829-831: Treble and bass clefs, 2/4 time signature, key signature of two flats. Measure 829 starts with a half note G4. Measure 830 has a half note G4. Measure 831 has a half note G4. A *mf* marking is present. A *f* marking is present. A *rit.* marking is present. Trills are indicated by a 'T' in a circle. Fingerings 3, 3, 5 are shown above the notes.

831

831

a tempo

dím.

rit.

831-833: Treble and bass clefs, 2/4 time signature, key signature of two flats. Measure 831 starts with a half note G4. Measure 832 has a half note G4. Measure 833 has a half note G4. A *a tempo* marking is present. A *dím.* marking is present. A *rit.* marking is present. Trills are indicated by a 'T' in a circle.

quasi cadenza

834

p rit.

Var. 48. Korea ♩ = 120

836

f

1

1

842

1

1

849

1

1

Var. 49. Canto d'Amore ♩ = 50 (rubato)

856

p

simile

860

f dim.

864 *(dim.)* *mp cresc.*

868 *(cresc.)* *mf poco a poco cresc. ed accel.*

871 *(cresc. ed accel.)* *f*

875 *(cresc. ed accel.)* *stretto*

879 *a tempo* *ff* *p*

883 *f poco a poco dim.*

887 *(poco a poco dim.)*

891 *(poco a poco dim.)*

895 *p* *pp poco rit.* *a tempo* *mp cresc. e rit.*

900 *(cresc. e rit.)*

Var. 50. Toccata ♩ = 140

903 *p*

905

907 *cresc.*

909 *(cresc.)* *mp subito*

911

913 *f* *p*

915 *f* *p*

917 *f* *p* *f* *p* *f*

920 *p* *f* *ff*

Var. 51. Messiaen ♩ = 210

923 *mp*

927

931 *mf cresc.* *f*

935

Var. 52. Quodlibet ♩ = 80

940 *mp legato*

Var. 53. Viejo Boyero (OLD COWHERD) $\text{♩} = 140$

8

977 *mf*

8

Var. 54. Contrastina ♩ = 60

982

982 *f*

8

987

987 *p*

989

989 *f* *p*

8

992

992 *f* *f* *p*

8

995

995 *f*

8

Var. 55. Fractal ♩ = 50

Var. 56. Webern ♩ = 70

Var. 57. Cristal ♩ = 80

Var. 58. Boulez ♩ = 50

1045 *p* *ff* *pp*
f (8)

1048 *fff* *f* *pp* *f* *ff*
 (8) *

1050 *p* *ff* *p* *fff* *p* *f* *ff*
 (8) *

1052 *p* *pp* *ppp*
 (8) *

Var. 59. Coral & Permutaciones (CHORAL & PERMUTATIONS) ♩ = 60

sempre legato

1056 *p*

1064 *p*

1. *p*
1072

2. *mp*
1079

3. *mf*
1085

1090

4. *f*
1095

1100

1105 *calando*

Var. 60. Pasodoble (SPANISH TWO-STEP DANCE) ♩ = 120

1112 *f*

1117 *mf*

1123

1128

1133 *f*

1138

1143

mf

1149

1154

p *mf*

1158

p *mf* *p*

1162

mf

1168

1173

1177

1182

1187

1192

1197

5 *f* 3

1202

5 5 5

1206

mf 5

1211

5 5 3

1216

p

1220

mf 3

1225

f

3

1231

5 5 5

1235

mf

5

1240

p

5 8

1244

f

mf

1249

f

mf

5

1275 *p* *mf* *p*

1278 *mf* *p* 1 3 *f* *p*

1283 *mf*

1288 *mf*

1292 *mf*

1298 *mf* 2 *ff* 2 *fff* 2 *fff* FIN