

VÍCTOR CARBAJO
EL ESPAÑOLITO

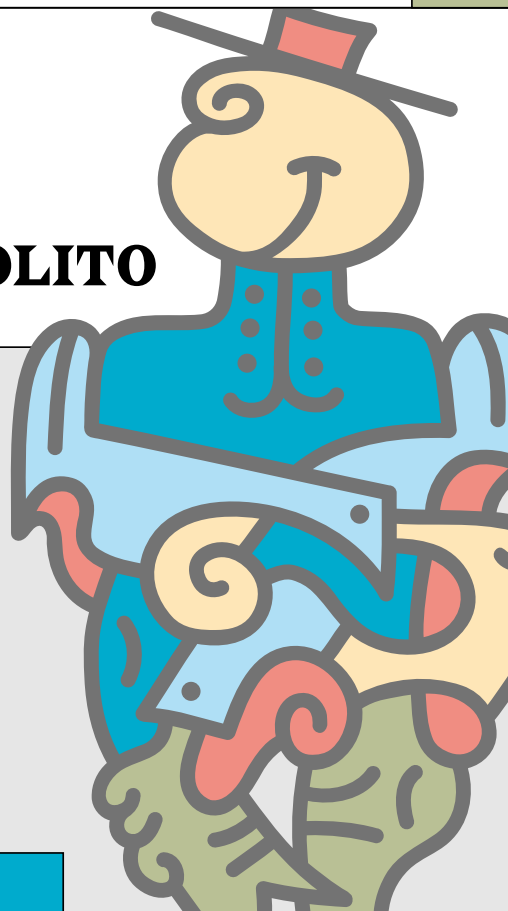

PRÓLOGO

Las variaciones que presento aquí están basadas en una de las melodías más arraigadas en la cultura española: la *Marcha Real Española*; antiguamente llamada *Marcha Granadera, de Honor, Oficial o Nacional*, y en el día de escribir esta obra *Himno Nacional*.

Su historia y orígenes son muy poco conocidos, pues ni siquiera se sabe con veracidad el nombre de su compositor. Hay, entre varias, dos posibles autorías; una la atribuye al Rey de Prusia FEDERICO II EL GRANDE (1712-1786) y la otra a MANUEL ESPINOSA DE LOS MONTEROS (1729-1810).

Es sabido que FEDERICO II EL GRANDE compuso no solo marchas militares, sino también sonatas para flauta y clavecín; de hecho cuando el monarca recibió en audiencia de despedida a su vuelta a Madrid al embajador de España don PEDRO ABARCA DE BOLEA, conde de Aranda (1718-1799), le dijo estas palabras: «Tomad, señor ministro, esta marcha militar, que tenía destinada para honrar a mi persona». No tenemos constancia documental de esto, siendo la tradición lo único en que se basa esta teoría de paternidad federiquiana.

Lo que sí conocemos es un manuscrito español, de 1761, que la contiene. El título del documento es: «Libro de la Ordenanza de los Toques de Pífanos y Tambores que se tocan Nuevamente en la Ynfant^a Española Compuestos por Dⁿ Manuel Espinosa 1761» y se conserva en la Sección de Música de la Biblioteca Nacional de España: «Manuel Espinosa: Libro de Toques de Pífanos y Tambores. M. 2791. Pap., 28 fols., 16,7 × 24,1 cm., 6 pautados, 1761». Reproducimos aquí la página donde aparece la Marcha.

Como quiera que sea, el Rey de España CARLOS III firmó el 3 de septiembre de 1770 un decreto por el que esta marcha militar se declaraba la *Marcha de Honor Española*.

Esta Marcha Real ha arraigado de tal modo entre nosotros, sus notas majestuosas y sencillas son tan adecuadas a la expresión de la realeza, que ni aun en las épocas de mayores turbulencias revolucionarias pudo ser desterrada por completo, ni menos sustituida. Tanto es así que en el año 1870, cuando subió al trono AMADEO DE SABOYA, el General PRIM abrió un concurso para premiar y adoptar otro himno nacional; pero a pesar de que se presentaron 447 composiciones, ninguna obtuvo el premio.

En 1937 FRANCISCO FRANCO la declaró *Himno Nacional* por decreto, y desde entonces se usa como tal, aunque el decreto no determinaba cuál es la forma y texto que, como Himno, ha de revestir esta Marcha.

FOREWORD

These variations are based on one of the most deeply rooted melodies in Spanish culture: the *Spanish Royal March*, formerly known by various titles such as the *Grenadier*, *Honorary*, *Official* or *National March*, nowadays it is revered as the *Spanish National Anthem*.

The history and origins of the Spanish Royal March remain shrouded in uncertainty, as the identity of its composer is unknown. Two potential authors have been proposed: King of Prussia FREDERICK II THE GREAT (1712-1786) and MANUEL ESPINOSA DE LOS MONTEROS (1729-1810).

While it is documented that FREDERICK II THE GREAT composed not only military marches but also sonatas for flute and harpsichord, the claim that he created the Spanish Royal March rests solely on tradition. According to anecdotal accounts, when the Spanish ambassador Sir PEDRO ABARCA DE BOLEA, Count of Aranda (1718-1799), had a farewell audience with the Prussian king, FREDERICK presented him with “this military march, which I had intended to honor my person.” However, there is no conclusive documentary evidence to support this theory.

In contrast, a Spanish manuscript from 1761 does include the March. This document is titled “Book of the Ordinance of the Touches of Fifes and Drums that are played Again in the Spanish Infantry Composed by Sir Manuel Espinosa 1761” and it is kept in the Music Section of the National Library of Spain: “Manuel Espinosa: Book of Touches of Fifes and Drums. M. 2791. Pap., 28 fols., 16.7 × 24.1 cm., 6 ruled, 1761.” We reproduce here the page where the March appears.

Regardless of its precise origins, on September 3, 1770, the King of Spain, CHARLES III, issued a decree declaring this military march to be the *Spanish March of Honor*.

The Spanish Royal March has become deeply ingrained in Spanish culture, with its majestic and simple melodies suiting the expression of royalty. Even during periods of social and political upheaval, the march could not be completely banished or replaced. In 1870, when AMADEO OF SAVOY ascended to the throne, a competition was held to award and adopt a new national anthem, but none of the 447 submissions were selected.

In 1937, FRANCISCO FRANCO officially designated the Spanish Royal March as the *National Anthem* by decree, although the decree did not specify the form or text the march should take as the national anthem.

INDEX

Var. 1. Density 1	Var. 42. El Abejorro y la Mariposa 28
Var. 2. Boogie-Boogie Claxon 1	Var. 41. Arabesque & Ahora Qué Ves 27
Var. 3. Danza Alemana 2	Var. 15. Beethoven Patético 8
Var. 4. Mozart Allegro..... 2	Var. 21. Blues..... 11
Var. 5. Giga 3	Var. 2. Boogie-Boogie Claxon 1
Var. 6. Mozart Lento 3	Var. 58. Boulez-Vous 42
Var. 7. Invención 3	Var. 20. Calypso 11
Var. 8. Polonesa Coja..... 4	Var. 9. Canon & Couperin 4
Var. 9. Canon & Couperin 4	Var. 29. Canon Irregular..... 17
Var. 10. Marcello..... 5	Var. 49. Canto d'Amore 34
Var. 11. Disminuidos..... 5	Var. 17. Clouseau 9
Var. 12. Chino 6	Var. 38. Clusters 24
Var. 13. Rock & Roll..... 7	Var. 54. Contrastina 40
Var. 14. Letras Danzantes 7	Var. 59. Coral & Permutaciones..... 43
Var. 15. Beethoven Patético 8	Var. 32. Country..... 19
Var. 16. Strepitoso 8	Var. 57. Cristal 42
Var. 17. Clouseau 9	Var. 37. Czerny & Bartók..... 23
Var. 18. Polka..... 9	Var. 12. Chino 6
Var. 19. Zortzico..... 10	Var. 3. Danza Alemana 2
Var. 20. Calypso 11	Var. 39. Danza Frigia..... 25
Var. 21. Blues..... 11	Var. 33. Debussy 20
Var. 22. Habanera Picante..... 12	Var. 1. Density 1
Var. 23. Ondine..... 13	Var. 11. Disminuidos..... 5
Var. 24. Motete & Gran Puerta de Kiev 13	Var. 55. Fractal 41
Var. 25. ValSchumann 14	Var. 5. Giga 3
Var. 26. Turco 14	Var. 22. Habanera Picante..... 12
Var. 27. Vals Brahms 15	Var. 7. Invención 3
Var. 28. Nyman 16	Var. 48. Korea 34
Var. 29. Canon Irregular..... 17	Var. 14. Letras Danzantes 7
Var. 30. Williams 17	Var. 10. Marcello..... 5
Var. 31. Rag 18	Var. 43. Menores 29
Var. 32. Country..... 19	Var. 51. Messiaen..... 38
Var. 33. Debussy 20	Var. 36. Mompou..... 23
Var. 34. Perotin..... 21	Var. 24. Motete & Gran Puerta de Kiev 13
Var. 35. Presto Volando 22	Var. 4. Mozart Allegro..... 2
Var. 36. Mompou 23	Var. 6. Mozart Lento 3
Var. 37. Czerny & Bartók..... 23	Var. 47. Nocturno..... 32
Var. 38. Clusters 24	Var. 28. Nyman 16
Var. 39. Danza Frigia..... 25	Var. 23. Ondine 13
Var. 40. Reich..... 26	Var. 46. Orlando di Basso 32
Var. 41. Arabesque & Ahora Qué Ves 27	Var. 60. Pasodoble..... 45
Var. 42. El Abejorro y la Mariposa 28	Var. 34. Perotin 21
Var. 43. Menores 29	Var. 45. Pieza Fría 31
Var. 44. Vals BeeBop..... 30	Var. 18. Polka..... 9
Var. 45. Pieza Fría 31	Var. 8. Polonesa Coja..... 4
Var. 46. Orlando di Basso 32	Var. 35. Presto Volando..... 22
Var. 47. Nocturno..... 32	Var. 52. Quodlibet..... 38
Var. 48. Korea 34	Var. 31. Rag 18
Var. 49. Canto d'Amore 34	Var. 40. Reich 26
Var. 50. Toccata 36	Var. 13. Rock & Roll 7
Var. 51. Messiaen..... 38	Var. 16. Strepitoso 8
Var. 52. Quodlibet..... 38	Var. 50. Toccata 36
Var. 53. Viejo Boyero..... 39	Var. 26. Turco 14
Var. 54. Contrastina 40	Var. 44. Vals BeeBop..... 30
Var. 55. Fractal 41	Var. 27. Vals Brahms 15
Var. 56. Webern 41	Var. 25. ValSchumann 14
Var. 57. Cristal 42	Var. 53. Viejo Boyero..... 39
Var. 58. Boulez-Vous 42	Var. 56. Webern 41
Var. 59. Coral & Permutaciones..... 43	Var. 30. Williams 17
Var. 60. Pasodoble..... 45	Var. 19. Zortzico..... 10

EL ESPAÑOLITO

(THE LITTLE SPANIARD)

60 Variations for Piano on the *Marcha Real Española*

NEW EDITION 2023

Var. 1. Density ♩ = 90

VÍCTOR CARBAJO

17 Var. 2. Boogie-Boogie Claxon ♩ = 130

Var. 3. Danza Alemana (GERMAN DANCE) ♩ = 160

33

mp

38

44

Var. 4. Mozart Allegro ♩ = 130

49

8

mp

legato

53

8

7

57

8

61

8

7

65 **Var. 5. Giga** ♩ = 220

73

81 **Var. 6. Mozart Lento** ♩ = 40

85

89 **Var. 7. Invención (INVENTION)** ♩ = 110

94

4 **Var. 8. Polonesa Coja** (LIMPING POLONAISE) ♩ = 100

Var. 9. Canon & Couperin ♩ = 100

127

132 **Var. 10. Marcello** ♩ = 40

p

136

141

145

149 **Var. 11. Disminuidos (DIMINISHED CHORDS)** ♩ = 110

mp legato

153

158

162

Var. 12. Chino (CHINESE) ♩ = 90

166

170

174

178

Var. 13. Rock & Roll ♩ = 120

182

187

192

Var. 14. Letras Danzantes (DANCING LETTERS) ♩ = 200

198

203

208

Var. 15. Beethoven Patético (PATHETIC BEETHOVEN) ♩ = 50

212

220

Var. 16. Strepitoso ♩ = 160

228

233

238

243

Var. 17. Clouseau ♩ = 80

248

mf

252

256

260

264 **Var. 18. Polka** ♩ = 150

mp

269

275

Var. 19. Zortzico (BASQUE DANCE) ♩ = 160

280

mf

284

288

292

296 **Var. 20. Calypso** ♩ = 100

301

307

312 **Var. 21. Blues** ♩ = 70 rubato

315

317

12
320 **Più mosso** ♩ = 90

Var. 22. Habanera Picante (PIQUANT AFRO-CUBAN DANCE) ♩ = 80

Var. 23. Ondine ♩ = 60

344 *p*

347

350 *cresc.*

353 *f*

355 *attacca*

Var. 24. Motete & Gran Puerta de Kiev (MOTET & THE GREAT GATE OF KIEV) ♩ = 70

357 *f* *rit.*

14
364 **Meno mosso** ♩ = 50

Var. 25. Valschumann (SCHUMANN WALTZ) ♩ = 160

Var. 26. Turco (TURKISH) ♩ = 130

394

398

404

409

412

416 **Var. 27. Vals Brahms (BRAHMS WALTZ)** ♩ = 140

421

427

Var. 28. Nyman ♩ = 70

432

435

438

441

444

Var. 29. Canon Irregular (IRREGULAR CANON) ♩ = 90

448

mf *p*

non legato

f *mp*

453

f *mf*

458

mp *p*

Var. 30. Williams ♩ = 80

464

f

468

18
472

p

rit.

476

rit.

480 **Var. 31. Rag** ♩ = 90

mp non legato

ff

mf

486

ff

491

ff

f

496

cresc.

ff

Var. 32. Country ♩ = 100

501 *mf*

504

507

510 *cresc.* *più f*

513

516 *più f*

518

520

calando **ff**

8

Var. 33. Debussy ♩ = 70

523

p legato

9 9 12

525

5 5 5 5 5 5 5 5

528

7 5 5 5

530

1/2 1/2 1/2

5

534

539

Var. 34. Perotin ♩ = 160

544

548

552

556

560

22 Var. 35. Presto Volando ♩ = 160

560

p legato

562

564

566

mf

568

570

p

573 **Var. 36. Mompou** ♩ = 100

579

585

590

Var. 37. Czerny & Bartók ♩ = 200

596

601

607

8

mp

613

8

f

619 **Var. 38. Clusters** $\text{♩} = 70$

mp

622

mp

625

f

628

f

631

mp

634

cresc. *f*

Var. 39. Danza Frigia (PHRYGIAN DANCE) ♩ = 60

637

mf

640

643

p *mf* *p* *mf*

646

mf *p* *mf*

649

mp *p* *mf*

653 **Var. 40. Reich** ♩ = 100

p legato cresc. poco a poco

656

(cresc. poco a poco)

659

(cresc. poco a poco) *f*

662

665 *loco*

mf subito dim.

668

p cresc. *mp dim.* *pp*

Var. 41. Arabesque & Ahora Qué Ves (ARABESQUE & WHAT DO YOU SEE) ♩ = 100

671

p legato

676

p *mp*

681

p *mp*

686

mf

690

dim. *rit.*

695 *f*

700 *mp*

704

707

710 *f* *mp*

714 *f* *mp*

Var. 43. Menores (MINOR CHORDS) ♩ = 50

719

pp

più f dim.

p

legato

724

più f dim.

mp

728

più f dim.

731

mf

6

733

più f dim.

735

f

30

737

più f cresc.

739

ff

Var. 44. Vals BeeBop (BEEBOP WALTZ) ♩ = 120

741

mf

744

747

f

750

mp

753

756

760 **Var. 45. Pieza Fría (COLD PIECE)** ♩ = 100

766

773

779

792 **Var. 46. Orlando di Basso** ♩ = 240

820 **Var. 47. Nocturno (NOCTURNE)** ♩ = 110 rubato

823

824

rit.

a tempo

cresc.

826

827

a tempo

mp

rit.

829

830

mf

f

831

832

a tempo

dim.

rit.

831

832

a tempo

dim.

rit.

831

832

a tempo

dim.

rit.

834 *quasi cadenza*

p rit.

Var. 48. Korea ♩ = 120

836

f

1

842

849

Var. 49. Canto d'Amore ♩ = 50 *rubato*

856

p

simile

860

f dim.

864

(dim.) *mp cresc.*

868

(cresc.) *mf poco a poco cresc. ed accel.*

871

(cresc., accel.) *f*

875

(cresc., accel.) *stretto*

879

a tempo *ff* *p*

883

f poco a poco dim.

887

(poco a poco dim.)

891

(poco a poco dim.)

895

p

pp poco rit.

a tempo

mp cresc., rit.

900

(cresc., rit.)

903 **Var. 50. Toccata** ♩ = 140

p

905

907

cresc.

909

(cresc.)

mp subito

911

913

f

p

915

f

p

917

f

p

38

920

p *f* *ff*

Var. 51. Messiaen ♩ = 210

923

mp

927

931

mf cresc. *f* *loco*

935

Var. 52. Quodlibet ♩ = 80

940

mp *legato*

946

952

958

Var. 53. Viejo Boyero (OLD COWHERD) ♩ = 140

964

mp non legato

969

973

f

982 **Var. 54. Contrastina** ♩ = 60

999

p cresc.

f

5

1

1002

p

f

5

1

Var. 55. Fractal ♩ = 50

1006

mp

(1008)

5

1011

5

Var. 56. Webern ♩ = 70

1014

p mp p mp mf f mp p f mf

42

1021

mp p mf mp p mp p

1027

p mp mf f p mp f p

1

Var. 57. Cristal ♩ = 80

1034

f p

1036

f p f p f p f p (p) f p f

1038

p f (f) p mf p mp p

Var. 58. Boulez-Vous ♩ = 50

1042

f ff f ff fff f

1045

p *ff* *ff* *pp*

(S)

1048

fff *f* *pp* *f* *ff*

(S) *

1050

p *ff* *p* *fff* *p* *f* *ff*

(S) *

1052

p *pp* *ppp*

(S) 6

Var. 59. Coral & Permutaciones (CHORAL & PERMUTATIONS) ♩ = 60

1056 *sempre legato*

p

1064

p

1072 1. *(p)*

1079 2. *mp*

1085 3. *mf*

1090

1095 4. *f*

1100

1105

calando

1112 **Var. 60. Pasodoble** (SPANISH TWO-STEP DANCE) ♩ = 120

f

1117

mf

1123

mf

1128

mf

1133

f

1138

1143

1149

1154

1158

1162

1168

p

1173

f *p*

1177

f *p* *f*

1182

mf 5

1187

5 5 3 5

1192

5 5 5

48

1197

1202

1206

1211

1216

1220

1225

f

3

1231

1235

1240

1244

1249

1253

1253-1256

f *mf* *p*

1257

1257-1259

f

1260

1260-1262

p *f*

1263

1263-1266

p *f* *mf*

1267

1267-1270

p

1271

1271-1274

mf *p* *mf*

1275

1278

1283

1288

1292

1298